



Station Recovery Log

Station #: 27
 Project Name: CLINSON CO.
 Job Number: 57526
 Local Date: 11.29.99
 Name: SCB

TO-REACH DIRECTIONS

From {US 23
 SR 3} and SR 73,
 take SR 73 south 4.8 miles
 to Murphy Rd on right.
 Turn right and head SW
 1.2 miles to station on right.

11+12

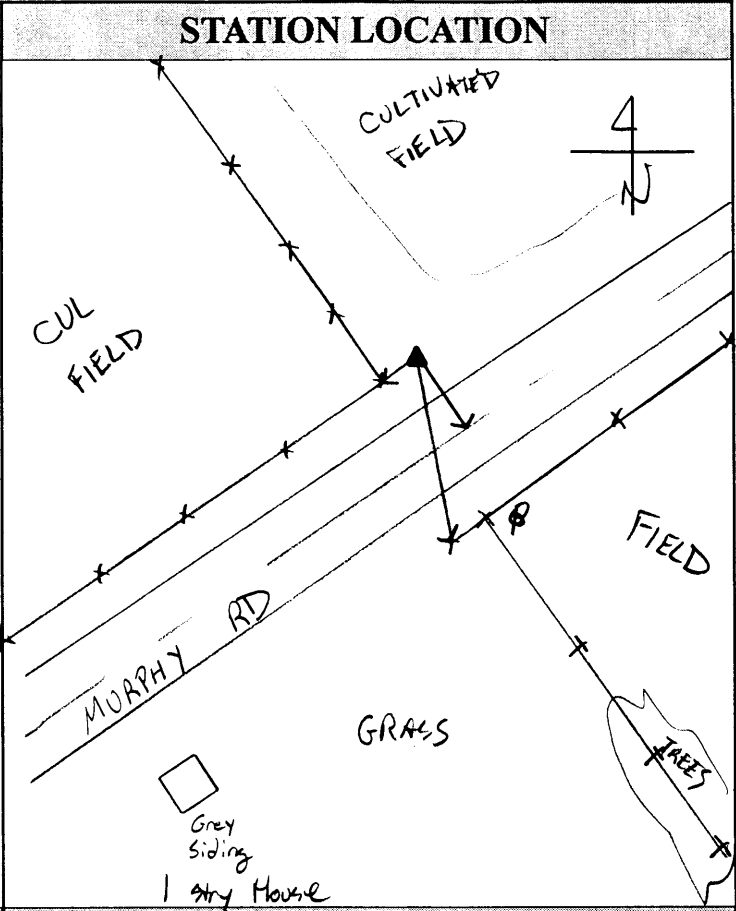

REFERENCES

Reference Object	Distance	Azimuth
Fence	6.0'	
Fence	33'	
☒ Murphy Rd	15'	

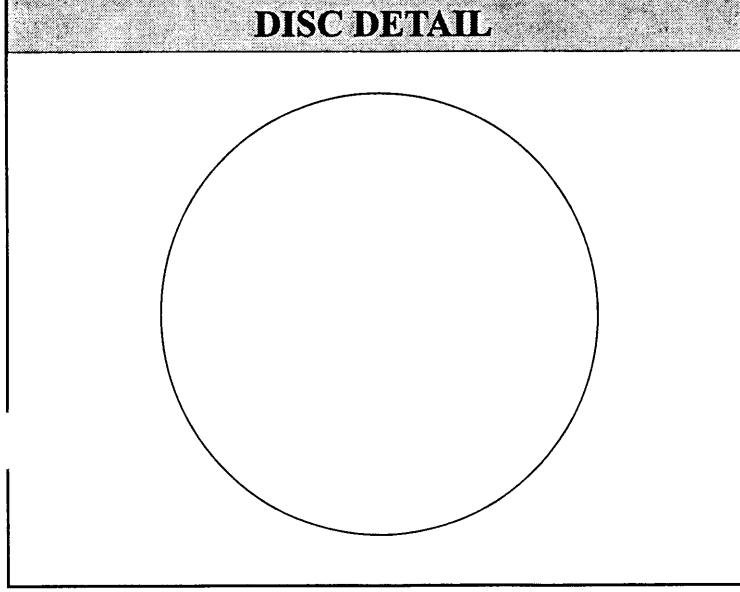
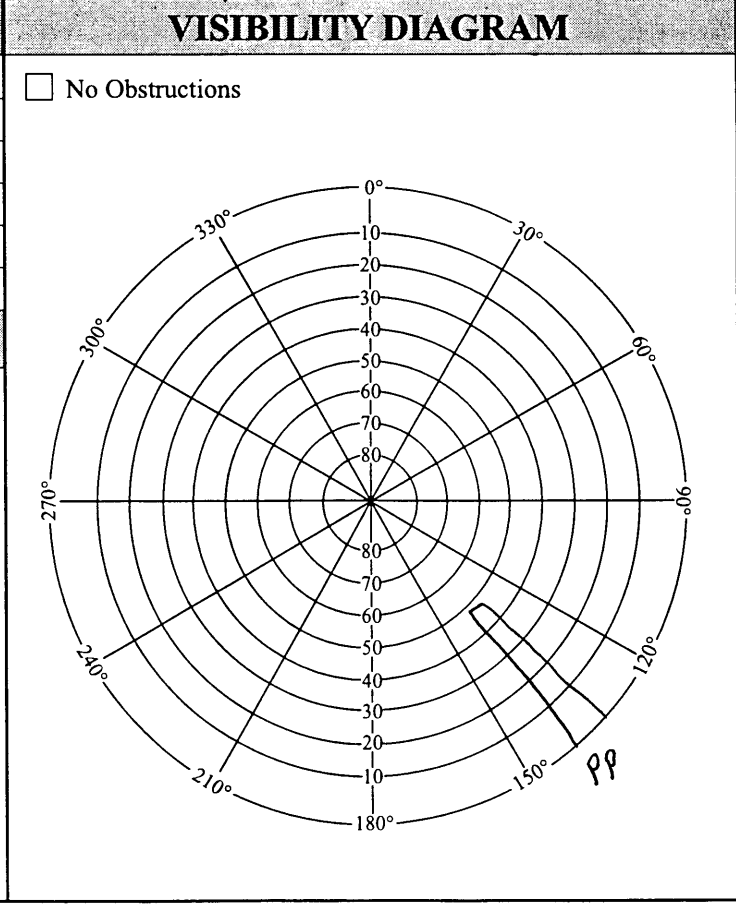



GPS STATION LOG

1023 WAS INPUTED
CHANGE TO 1027

Station Name: 1027 Project Name: CLINTON CO.
 Receiver No.: 1A Job Number: 57526
 Day of Year: 111 Local Date: 4-20-00
 Session No.: A Operator: T.E.R.

C/A CODE POSITION

Lat: 39° 22' 47" N
 Long: 83° 45' 55" W
 Ellip. Height: 361.4 M

Trimble: 4000 SSE, 4000 SSL, Other
 Antenna: Kinematic, Compact, Groundplane, Dome
 Battery No.: 14-057763
 Tribrach No.:
 File Name: 0014-111-A

Antenna H.I. ⇒ Before: 2.063 M Actual ⇒ Start 12:12 Stop 12:08 UTC
 After: 2.063 M Start 5:2 Stop 9:08 Local
 Rapid Static, Static, Kinematic Survey Local-UTC Time Offset: 4

SV's Used: 01, 03, 08, 27, 13, 31, 8, 19, 15 Weather: 01111

Sketch:

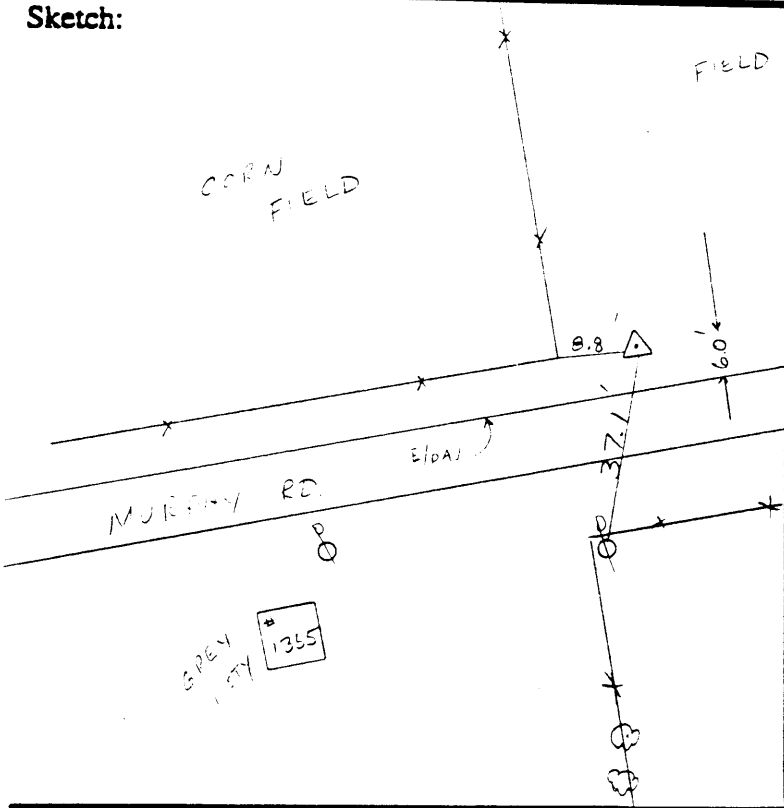

Description:

* CHECK STA ID, MAKE SURE
ITS 1027 JER

Type of Mark: CONC. MON. W/DISC
 Mapping: CLINTON CO. = 27
 Agency: CLINTON Co. Auditor / ENGINEER

↑
Indicate North

Remarks: 62.4
55.6
26.8
28.67



GPS STATION LOG

Station Name: 1027 Project Name: CLINTON CO BLUEBOOK
 Receiver No.: 1372 Job Number: 57526
 Day of Year: 110 Local Date: 19-APR-00
 Session No.: ED Operator: EJR

C/A CODE POSITION

Lat: 39 ° 22 ' 46 " N
 Long: 083 ° 45 ' 55 " W
 Ellip. Height: _____ M

Trimble: 4000 SSE, 4000 SSL, Other _____
 Antenna: Kinematic, Compact, Groundplane, Dome
 Battery No.: 1372 w/ 4057732
 Tribach No.: FIT
 File Name: 1372-110-D

Antenna H.I. ⇒ Before: 2.063 TV M _____ Ft Actual ⇒ Start 16:49 Stop 17:54 UTC
 After: 2.063 TV M _____ Ft Start 11:49 Stop 13:54 Local
Rapid Static, Static, Kinematic Survey Local-UTC Time Offset: 4HR

SV's Used: _____ Weather: _____

Sketch:

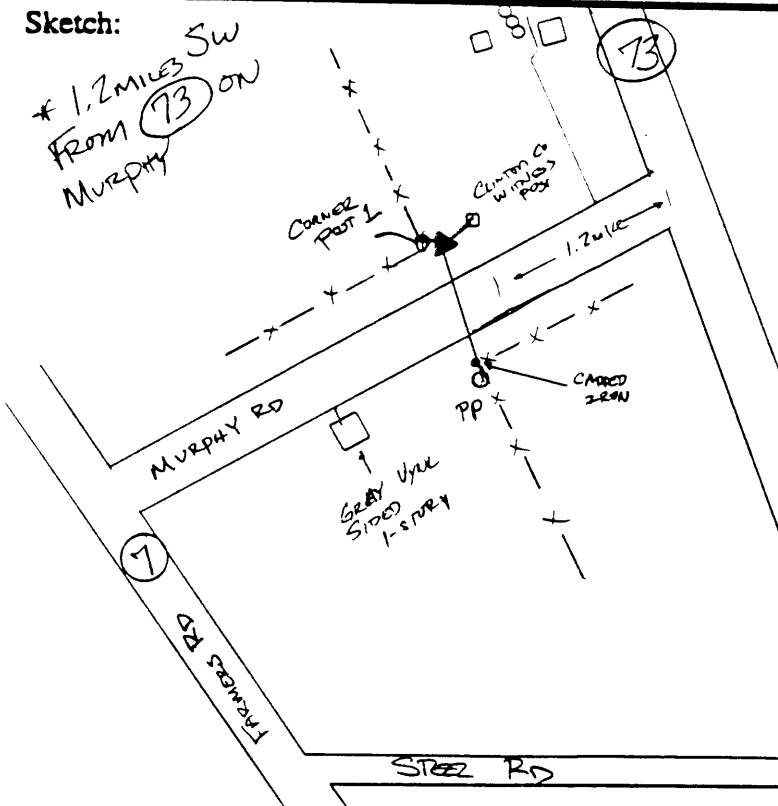

Description:

WIT. POST - 0.35m
 CORNER POST 1 - 1.72m
 P.P. - 11.27m
 E MURPHY - 4.62m

MET DATA:

DRY (F) - 63.6
 WET (F) - 54.5
 RH (%) - 56
 B.P. (T) - 28.96
 CODE - 01110

Type of Mark: Disk
 amping: 27
 Agency: CLINTON Co.



Remarks: MOVEMENT DISK, 0.05m
BROW TARGET!