



# Station Recovery Log

Station #: 26  
 Project Name: CLINTON CO.  
 Job Number: 57520  
 Local Date: 11.29.99  
 Name: JCS

## TO-REACH DIRECTIONS

From SR 68 and SR 22  
 take 68 South 2.2 miles  
 to station on left in  
 front of Ahresty Co.  
 (0224)  
 (0225)

## STATION LOCATION

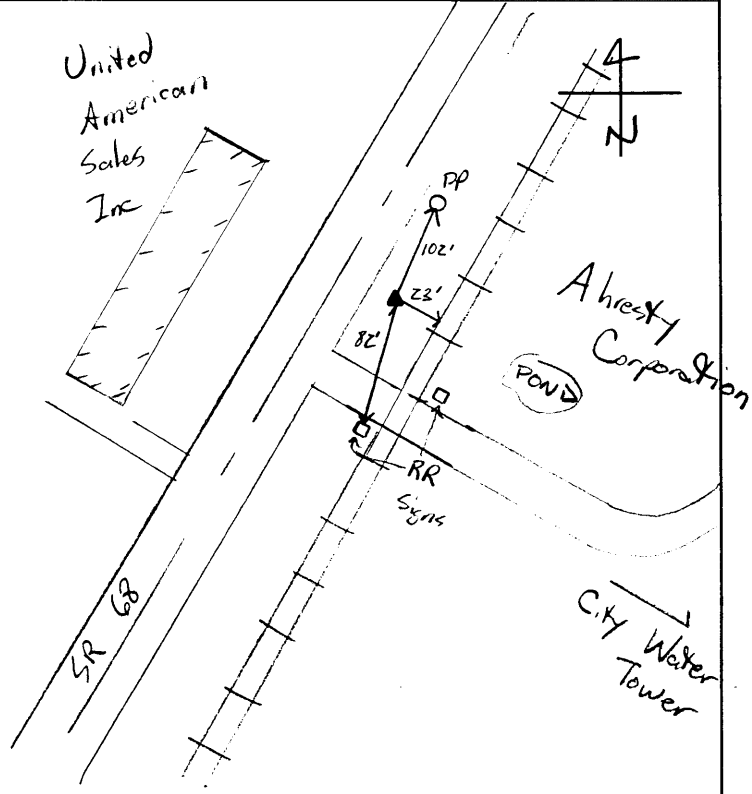

## REFERENCES

Reference Object	Distance	Azimuth
PP	102'	
West Rail	23'	
RR Sign	82'	

## VISIBILITY DIAGRAM

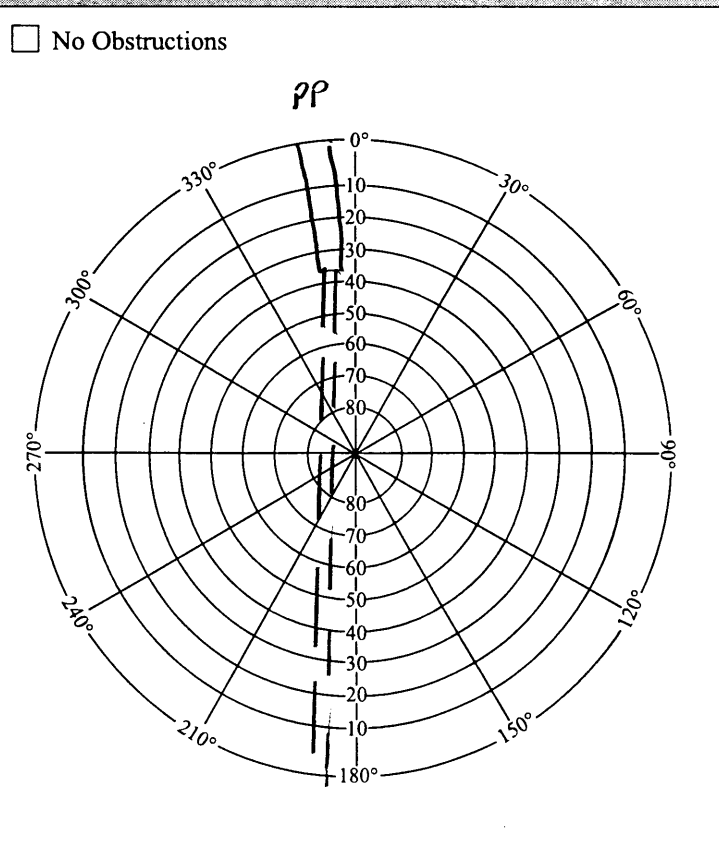

## DISC DETAIL

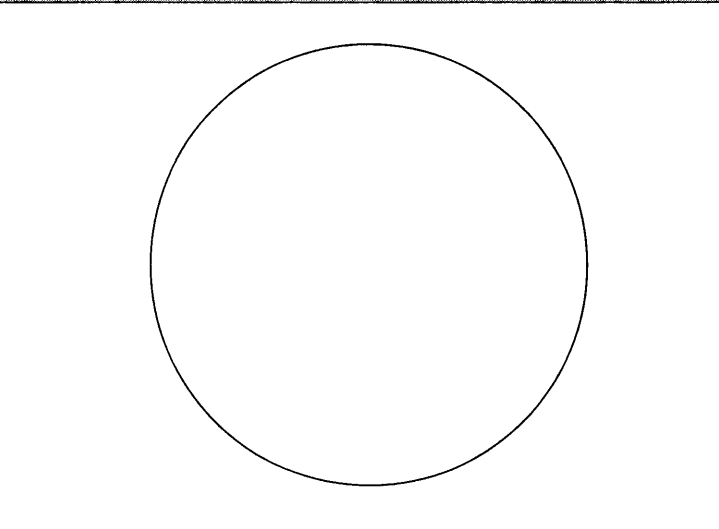



# GPS STATION LOG

Station Name: 1026 Project Name: Clinton County  
 Receiver No.: 2948 Job Number: 57526  
 Day of Year: 111 Local Date: 4/20/00  
 Session No.: G Operator: G.T.F

C/A CODE POSITION  
 Lat: 39° 24' 44" N Trimble: 4000 SSE 4000 SSL, Other \_\_\_\_\_  
 Long: 083° 50' 43" W Antenna: Kinematic, Compact, Groundplane, Dome  
 Ellip. Height: +0291 M Battery No.: \_\_\_\_\_  
 Tribach No.: F-H-TP  
 File Name: 2948-111-G

Antenna H.I. => Before: 2.063 M \_\_\_\_\_ Ft Actual => Start 20:41 Stop 21:22 UTC  
 After: 2.063 M \_\_\_\_\_ Ft Start 16:41 Stop 17:22 Local  
Rapid Static, Static, Kinematic Survey Local-UTC Time Offset: -4

SV's Used: 30, 04, 05, 06, 10, 13, 18, 24 Weather: D=74.7° W=61.9° RH=49% BP=28.46  
 Weather code = 0111

Sketch:

See file 1372-111-A for WITNESS TIES

Description:

Type of Mark: DISK IN CONC. Remarks: \_\_\_\_\_  
 mping: 26 Auditor-2000-ENGINEER  
 Agency: CLINTON COUNTY  
 Indicate North



# GPS STATION LOG

Station Name: 1026 Project Name: CLINTON CO  
 Receiver No.: 1372 Job Number: 59526  
 Day of Year: 111 Local Date: 20-APR-08  
 Session No.: A Operator: EJR

**C/A CODE POSITION**

Lat: 39 ° 24 ' 45 " N  
 Long: 083 ° 50 ' 44 " W  
 Ellip. Height: \_\_\_\_\_ M

Trimble: 4000 SSE, 4000 SSL, Other \_\_\_\_\_  
 Antenna: Kinematic, Compact, Groundplane, Dome \_\_\_\_\_  
 Battery No.: 1372 w/ 057737  
 Tribrach No.: FLT  
 File Name: 1372-111-A

Antenna H.I. ⇒ Before: 2.063 TV M \_\_\_\_\_ Ft  
 After: 2.063 TV M \_\_\_\_\_ Ft  
 Rapid Static, Static, Kinematic Survey

Actual ⇒ Start 12:13 Stop 13:08 UTC  
 Start 8:13 Stop 9:08 Local  
 Local-UTC Time Offset: \_\_\_\_\_ -4

SV's Used: \_\_\_\_\_ Weather: Lt. Rain ; Overcast 60-15M

**Sketch:**

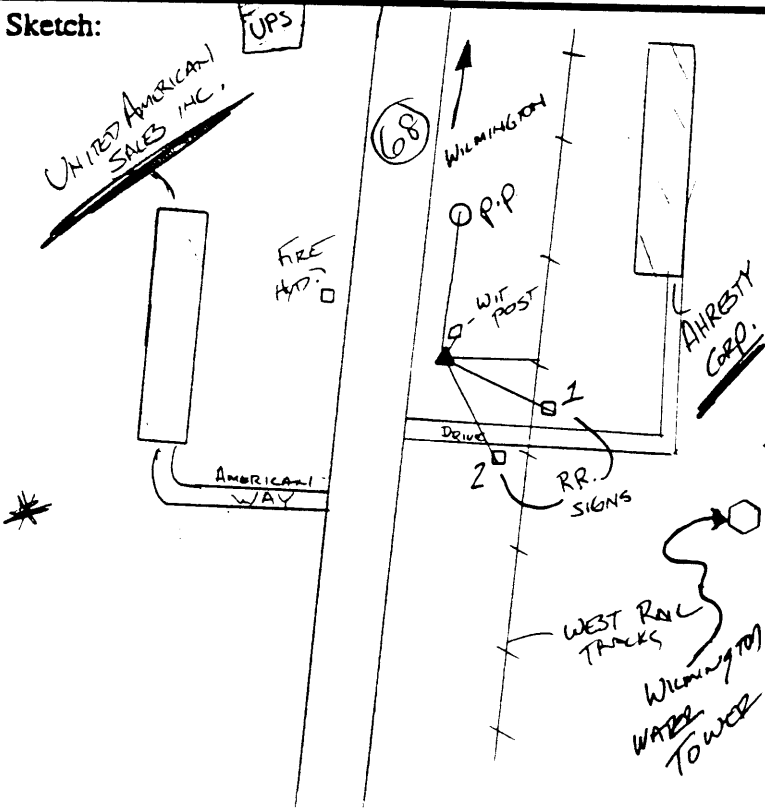

**Description:**

P.P. - 36.24m  
 W. RAIL OF TRACKS - 7.63m  
 R.R Crossing Sign 1 - 19.71m  
 RR " Sign 2 - 30.42m  
 WIT. POST  
 CLINTON CO. - 0.10m

**MET DATA :**

Dry (F) = 62.4  
 Wet (F) = 55.6  
 RH. % = 66%  
 B.P. = 28.67  
 CODE = 01111

Type of Mark: DISK  
 mping: 26  
 Agency: CLINTON CO



Remarks: \* Disk Recessed 0.03m  
 BEW TARGET CENTER.



MOOLPERT

# GPS STATION LOG

22:30

Station Name: 1026 Project Name: Clinton County  
 Receiver No.: 2948 Job Number: 57526  
 Day of Year: 111 Local Date: 4/20/00  
 Session No.: H Operator: G.T.F

C/A CODE POSITION  
 Lat: 39° 24' 45" N  
 Long: 083° 50' 43" W  
 Ellip. Height: +0238 M

Trimble: 4000 SSE, 4000 SSI, Other  
 Antenna: Kinematic, Compact, Groundplane, Dome  
 Battery No.: Ant# 33812 Rec# 3313A02948  
 Tribrach No.: F.H.T.P.  
 File Name: 2948-111-H

Antenna H.I. => Before: 2.063 M \_\_\_\_\_ Ft Actual => Start 21:53 Stop 23:06 UTC  
 After: 2.063 M \_\_\_\_\_ Ft Start 17:53 Stop 19:06 Local  
Rapid Static Static, Kinematic Survey Local-UTC Time Offset: -4

SV's Used: 30, 17, 06, 10, 13, 24, 26 Weather: D = 73.8° W = 61.7° RH = 50% BR = 28.42  
weather Code = 0111

Sketch:

Description:

Type of Mark: Disk in County Remarks:  
 Mapping: 26 Auditor-2000-ENGINEER  
 Agency: Clinton County Indicate North