



WOOLPERT

Station Recovery Log

Station #: 23

Project Name: CLINTON CO.

Job Number: 57526

Local Date: 11.29.99

Name: JCB

TO-REACH DIRECTIONS

From SR 2213 and SR 72,
take 72 South $\frac{1}{2}$ 1.3
miles to station on left.

100
ft

STATION LOCATION

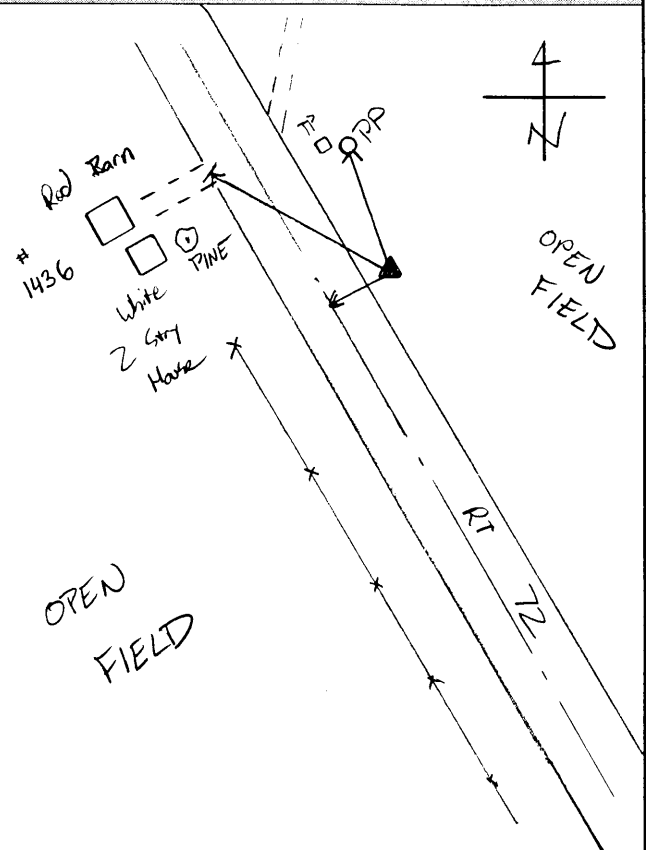

REFERENCES

Reference Object	Distance	Azimuth
PP	37'	
RT 72	15'	
EOP of Drive	90'	

VISIBILITY DIAGRAM

No Obstructions

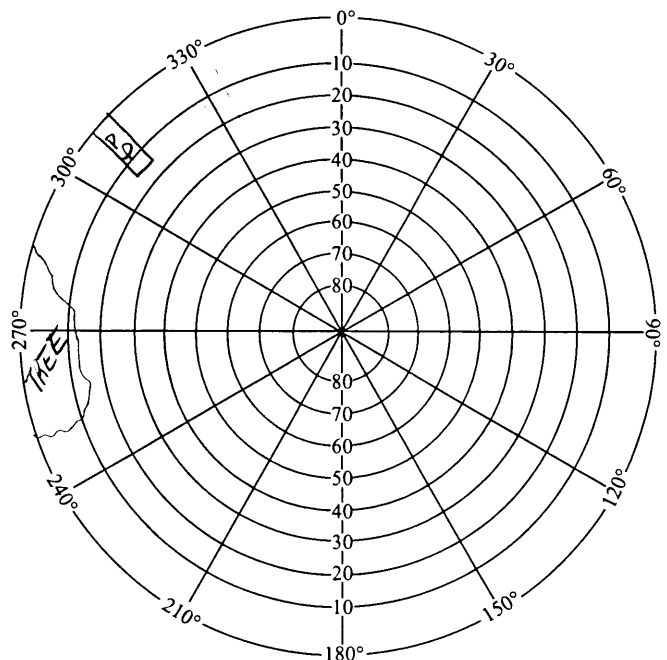

DISC DETAIL

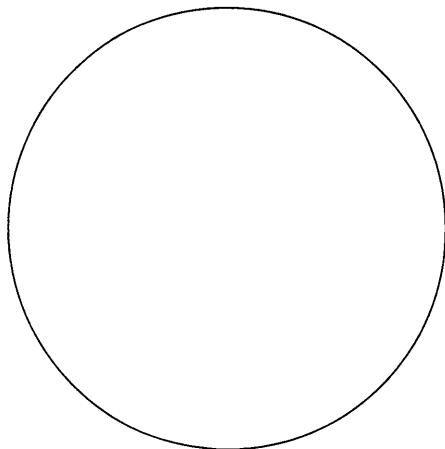



GPS STATION LOG

Station Name: 1023
 Receiver No.: B1
 Day of Year: 115
 Session No.: D
 Project Name: Clinton Co. OH - Blue booking
 Job Number: 57526
 Local Date: 4/24/00
 Operator: TEM

C/A CODE POSITION

Lat: 39° 27' 35" N
 Long: 83° 39' 27" W
 Ellip. Height: +319.6 M

Trimble: 4000 SSE, 4000 SSL, Other _____
 Antenna: Kinematic, Compact, Groundplane, Dome _____
 Battery No.: _____
 Tribach No.: FHT @ 2.00 M
 File Name: 00B1-115-D

Antenna H.I. \Rightarrow Before: 2.063 M _____ Ft
 After: 2.063 M _____ Ft
Rapid Static, Static, Kinematic Survey T.V.

Actual \Rightarrow Start 21:12 Stop 22:06 UTC
 Start 17:12 Stop 18:06 Local
 Local-UTC Time Offset: -4

SV's Used: _____

Weather: _____

Sketch:

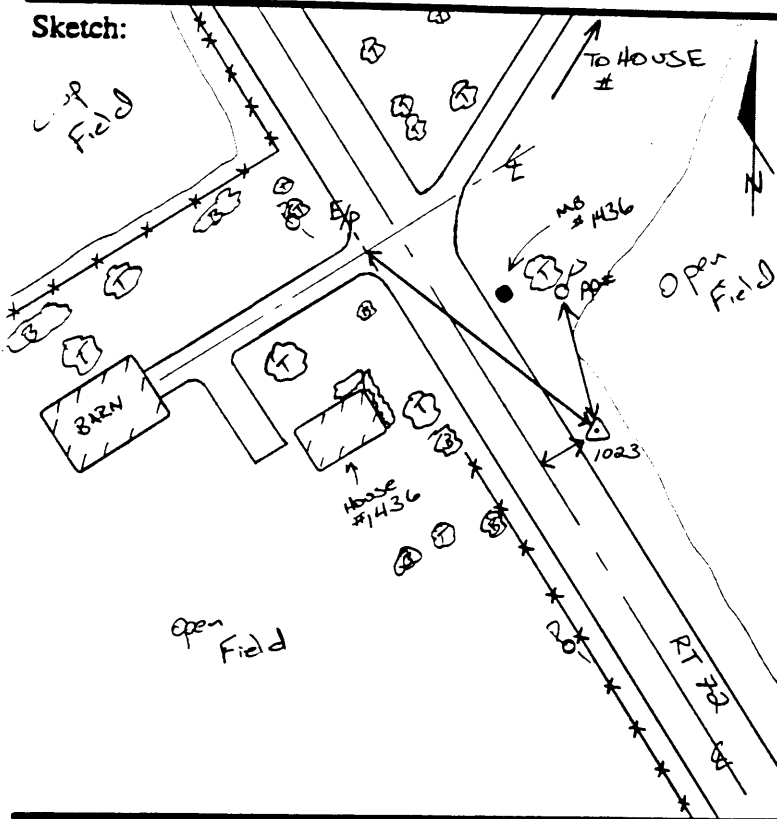

Description:

TIES: PP #1203-37 = 47.8 ft (14.57 M) @ 160° Az:
 \angle RT 72 = 18.3 ft (5.57 M) @ 55° Az:
 \angle Drive + E/P of RT 72 = 106 ft (32.31 M) @ 307° Az:

Surface Met Data:

D° F = 67.1°
 W° F = 50.8°
 %H = 40%
 B.P. = 28.68 in Hg
 CODE = 0011

Type of Mark: Monument Disk
 Mapping: 23
 Agency: Clinton Co.



Remarks:

File name not in photo.



GPS STATION LOG

Station Name: 1023 Project Name: CLINTON Co
 Receiver No.: 1372 Job Number: 57526
 Day of Year: 110 Local Date: 19-APR-08
 Session No.: #H Operator: ESB

C/A CODE POSITION

Lat: 39 ° 27 ' 32 " N
 Long: 083 ° 39 ' 27 " W
 Ellip. Height: _____ M

Trimble: 4000 SSE, 4000 SSL, Other _____
 Antenna: Kinematic, Compact, Groundplane, Dome
 Battery No.: 13724/057237
 Tribrach No.: Fit
 File Name: 1372-110-H

Antenna H.I. ⇒ Before: 2063 TV M _____ Ft Actual ⇒ Start 22:13 Stop 23:24 UTC
 After: 2063 TV M _____ Ft Start 18:13 Stop 19:24 Local
Rapid Static, Static, Kinematic Survey Local-UTC Time Offset: -4

SV's Used: _____ Weather: _____

Sketch:

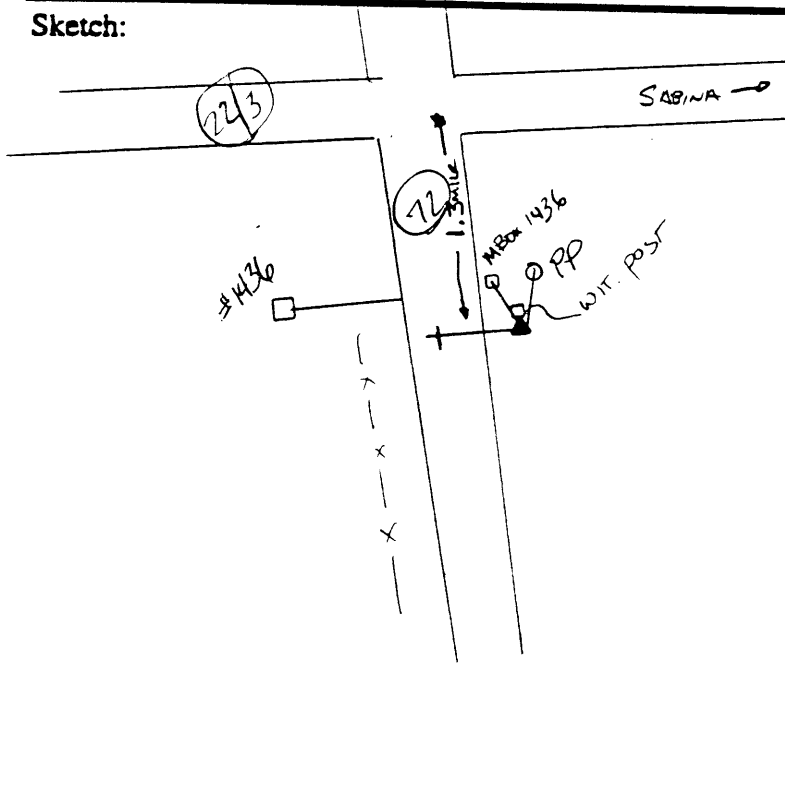

Description:

€ 72 — 5.45m
 PP — 14.5m
 M Box — 16.45m
 CLINTON Co
 WIT POST — 0.15m

MET DATA

Dry (F) 63.7
 Wet (F) 56.0
 R.H 62%
 BP 28.87
 CODE 0111

Type of Mark: Disk
 Mapping: 23
 Agency: CLINTON Co



Remarks:



GPS STATION LOG

Station Name: 1023 Project Name: Clinton Co
 Receiver No.: 12 Job Number: 57520
 Day of Year: 111 Local Date: 4-20-00
 Session No.: B Operator: DLB

C/A CODE POSITION

Lat: 39° 27' 35" N
 Long: 83° 39' 27" W
 Ellip. Height: 266 M

Trimble: 4000 SSE, 4000 SSI, Other
 Antenna: Kinematic, Compact, Groundplane, Dome
 Battery No.: 019963 / A15388
 Tribrach No.: FHT
 File Name: 0012-111-B

Antenna H.I. ⇒ Before: 2.063 M _____ Ft Actual ⇒ Start 13 : 35 Stop 14 : 23 UTC
 After: 2.063 M _____ Ft Start 9 : 35 Stop 10 : 23 Local
Rapid Static, Static, Kinematic Survey Local-UTC Time Offset: -4

SV's Used: 02, 27, 31, 08, 11, 13, 15, 19 Weather: _____

Sketch:

Description:

DRY 65.9
 WET 57.8
 HUM 61%
 PRESS 28.64
 CODE 0111

Type of Mark: Brass Disc
 mping: 23
 Agency: Clinton Co Engineer

Indicate North

Remarks: