

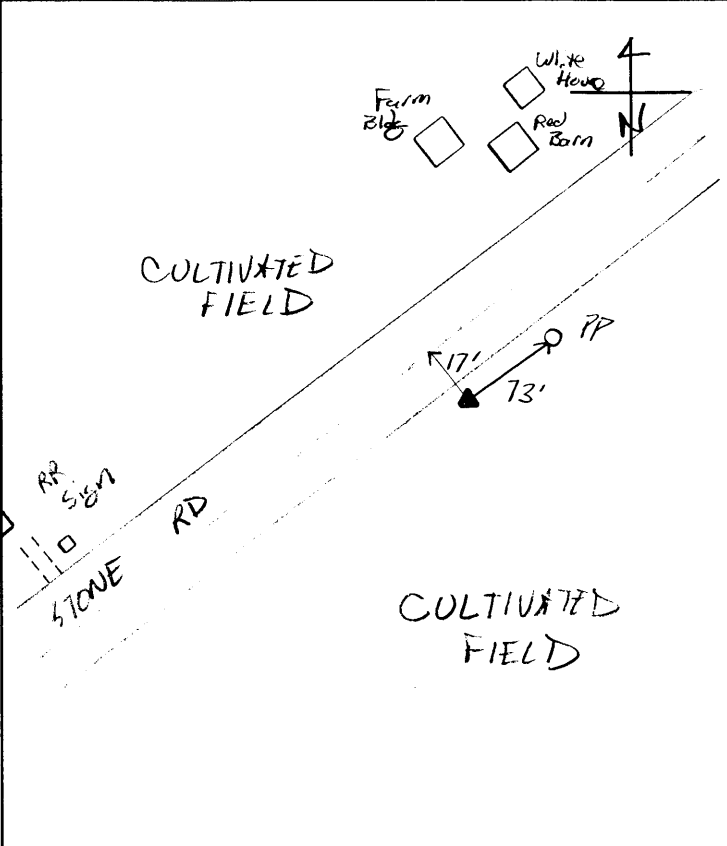

Station Recovery Log

Station #: 22 A
 Project Name: CLINTON CO
 Job Number: 57526
 Local Date: 11.29.99
 Name: JCB

STATION LOCATION



TO-REACH DIRECTIONS

From 73 Split from 22/3
 take 22/3 East 1.4 m
 to Stone Rd left, turn
 left and continue .8
 miles to station on right.
 (WHERE SR 73 HEADS SOUTH EAST
 OF WILMINGTON)

1.4 to 73 split
 .8 miles from RT 22/3

REFERENCES

Reference Object	Distance	Azimuth
Stone	17'	
PP	73'	

VISIBILITY DIAGRAM

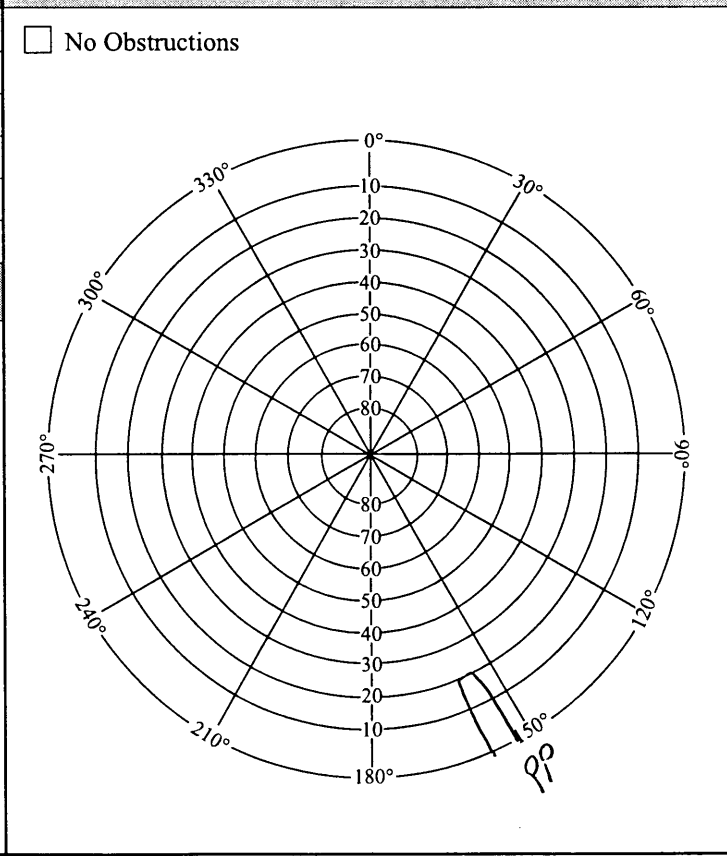

DISC DETAIL

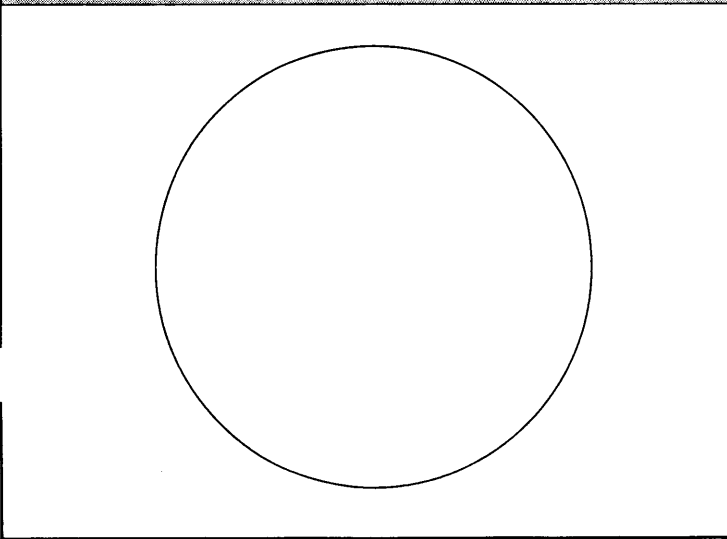



GPS STATION LOG

Station Name: 20ZZ Project Name: CLINTON CO.
 Receiver No.: 14 Job Number: 57576
 Day of Year: 115 Local Date: 4.24.00
 Session No.: B Operator: JCB

C/A CODE POSITION

Lat: 39° 28' 03" N
 Long: 83° 44' 54" W
 Ellip. Height: M

Trimble: 4000 SSE, 4000 SSI, Other _____
 Antenna: Kinematic, Compact, Groundplane, Dome _____
 Battery No.: _____
 Tribach No.: F, H, T.
 File Name: 014-115-B

Antenna H.I. \Rightarrow Before: 2.063 M _____ Ft Actual \Rightarrow Start 18:43 Stop 19:39 UTC
 After: 2.063 M _____ Ft Start 14:43 Stop 15:39 Local
Rapid Static, Static, Kinematic Survey Local-UTC Time Offset: -4

SV's Used: _____ Weather: 68.8° 007 55.0° 007 38% 28.74hg 0011

Sketch:

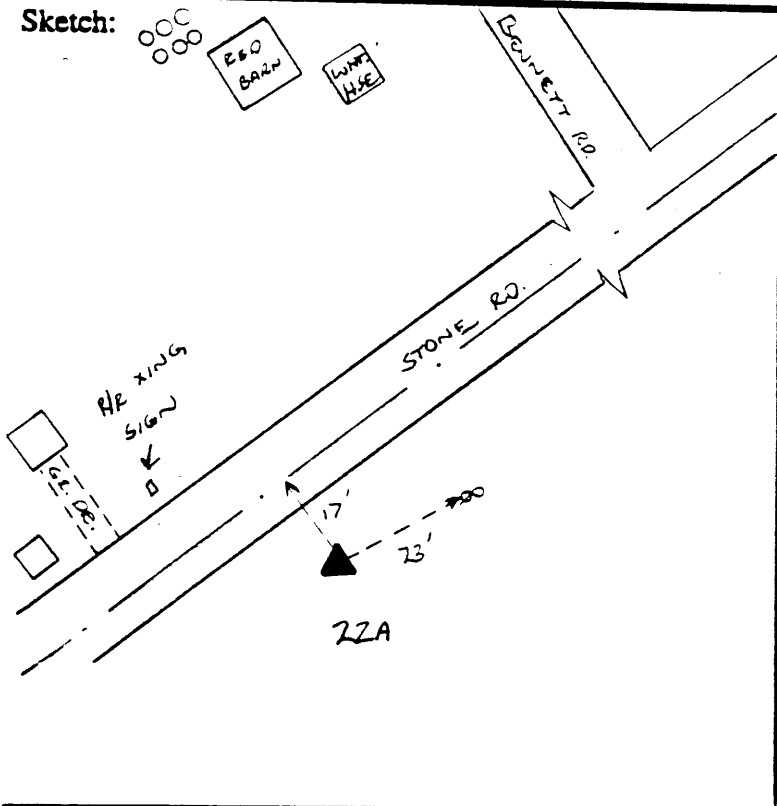

Description:

Type of Mark: CONC. MON W/BRASS DISC
 Naming: CLINTON CO. 20ZZ
 Agency: CLINTON CO. AGRICULTURE / ENGINEER

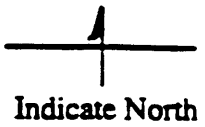

Remarks:



GPS STATION LOG

Station Name: 2022 Project Name: CLINTON CO
 Receiver No.: 1372 Job Number: 59526
 Day of Year: 111 Local Date: 20-APR-00
 Session No.: B Operator: ESR

C/A CODE POSITION

Lat: 39 ° 28 ' 03 " N
 Long: 083 ° 44 ' 53 " W
 Ellip. Height: _____ M

Trimble: 4000 SSE, 4000 SSL, Other _____
 Antenna: Kinematic, Compact, Groundplane, Dome
 Battery No.: 1372 w/057732
 Tribach No.: Fit
 File Name: 1372-111-B

Antenna H.I. ⇒ Before: 2.063 T.V. M _____ Ft
 After: 2.063 T.V. M _____ Ft

Actual ⇒ Start 13 : 27 Stop 14 : 22 UTC
 Start 9 : 27 Stop 10 : 22 Local
 Local-UTC Time Offset: _____ - 4

Rapid Static, Static, Kinematic Survey

SV's Used: _____ Weather: _____

Sketch: ⁺ 0.1 MILE EAST OF TRACKS
 *

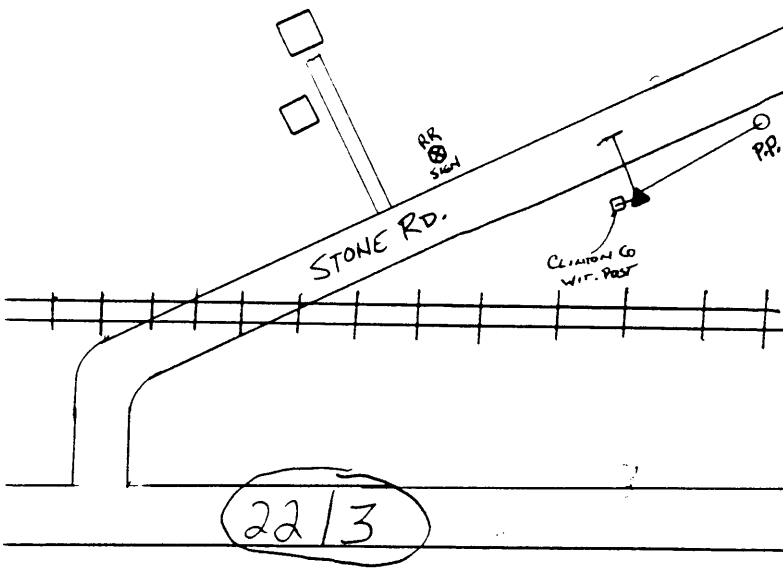

Description:

ME Data:
 Dry (F) = 65.9
 Wet (T) = 57.8
 R.H.% = 61%
 B.P. = 28.64
 Code = 01111

PP. - 26.10 M
 E Stone Rd - 7.00 M
 WIT. POST - 0.1 M

Type of Mark: Disk
 Naming: 22A
 Agency: CLINTON CO



Remarks: * Disc 0.04M Below TARGET

22A-3