

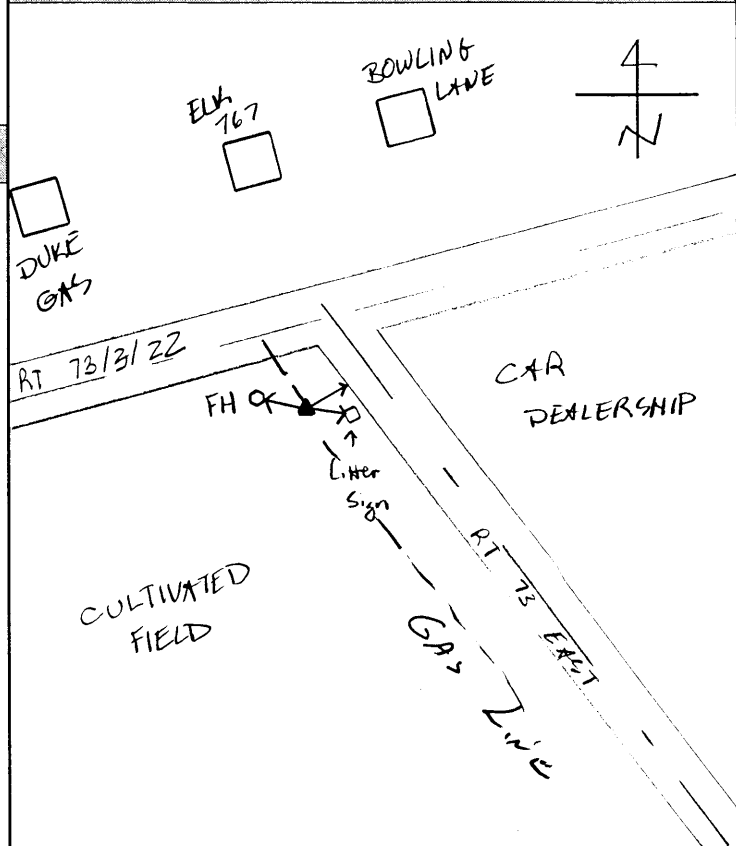

Station Recovery Log

Station #: 21
 Project Name: CLINTON CO.
 Job Number: 57520
 Local Date: 11.29.99
 Name: JCB

STATION LOCATION



TO-REACH DIRECTIONS

SW Quad of intersection
 where 73 splits from
 22/3 and heads east
 from East of Wilmington
 78079

REFERENCES

Reference Object	Distance	Azimuth
FH	33.0	
Litter Sign	45.0	
EOP	13.0	

VISIBILITY DIAGRAM

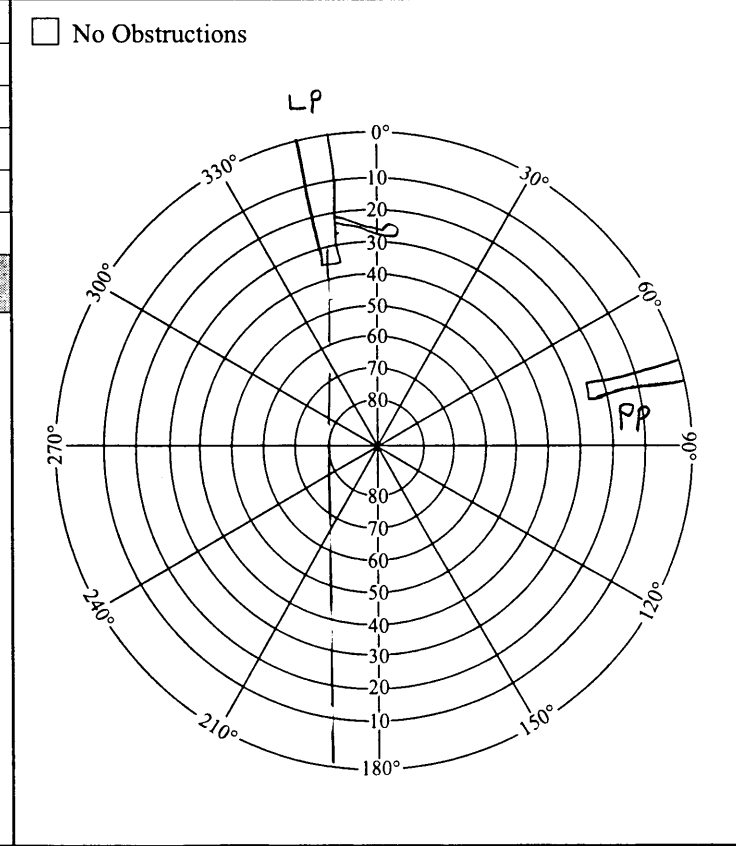

DISC DETAIL

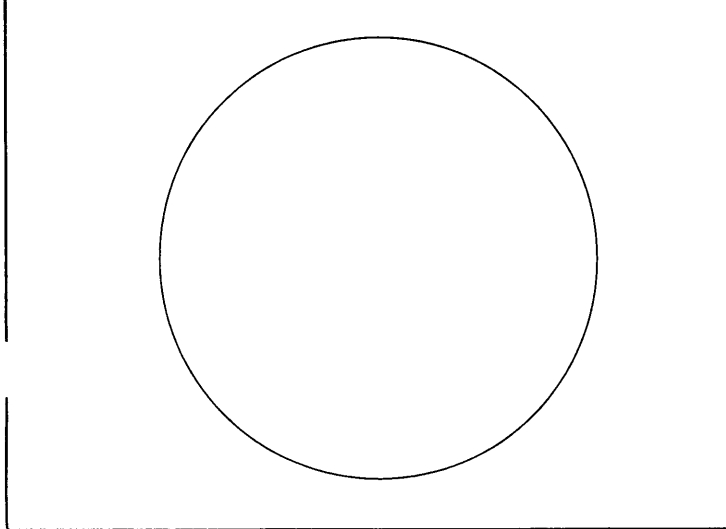



MOOLPERT

55 25 17

GPS STATION LOG

Station Name: 1021
 Receiver No.: 1372
 Day of Year: 111
 Session No.: D

Project Name: CLINTON Co
 Job Number: 57526
 Local Date: 20-APR-08
 Operator: ESR

C/A CODE POSITION

Lat: 39 ° 27 ' 13 " N
 Long: 083 ° 47 ' 4 " W
 Ellip. Height: _____ M

Trimble: 4000 SSE, 4000 SSL, Other _____
 Antenna: Kinematic, Compact, Groundplane, Dome
 Battery No.: 1372 0/057732
 Tribrach No.: FH
 File Name: 1372-111-D

Antenna H.I. ⇒ Before: 2063TV M _____ Ft
 After: 2063TV M _____ Ft

Actual ⇒ Start 17:06 Stop 18:00 UTC
 Start 13:06 Stop 14:00 Local
 Local-UTC Time Offset: _____ - 4

Rapid Static, Static, Kinematic Survey

SV's Used: _____

Weather: High Winds

Sketch:

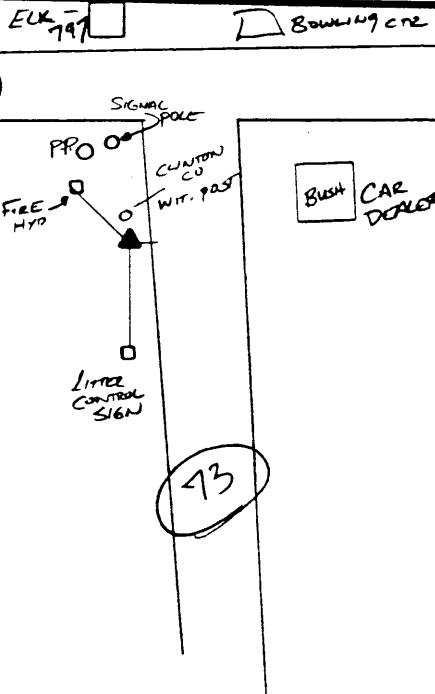

Description:

Wet Data:

DRY (F) = 28.1
 WET (F) = 64.2
 R.H. % = 47.90
 B.P. = 29.50
 CODE = 01111

F.H.D = 33.0'
 LITTER SIGN = 45.2'
 E.O.P. = 13.11'

Time of Mark: Disk
 Timing: 21
 Agency: CLINTON Co.



Remarks:



GPS STATION LOG

Station Name: 1021
 Receiver No.: B1
 Day of Year: 115
 Session No.: B

Project Name: Clinton Co., OH - Bluebookings
 Job Number: 57526
 Local Date: 4/24/00
 Operator: TEM

C/A CODE POSITION

Lat: 39° 27' 12" N
 Long: 83° 47' 03" W
 Ellip. Height: +184.4 M

Trimble: 4000 SSE, 4000 SSI, Other _____
 Antenna: Kinematic, Compact, Groundplane, Dome
 Battery No.: _____
 Tribrach No.: FHT @ 2.00 m
 File Name: 0031-115-13

Antenna H.I. => Before: 2.063 M _____ Ft
 After: 2.063 M _____ Ft
Rapid Static, Static, Kinematic Survey

Actual => Start 18:51 Stop 19:39 UTC
 Start 14:51 Stop 15:39 Local
 Local-UTC Time Offset: -4

SV's Used: _____ Weather: _____

Sketch:

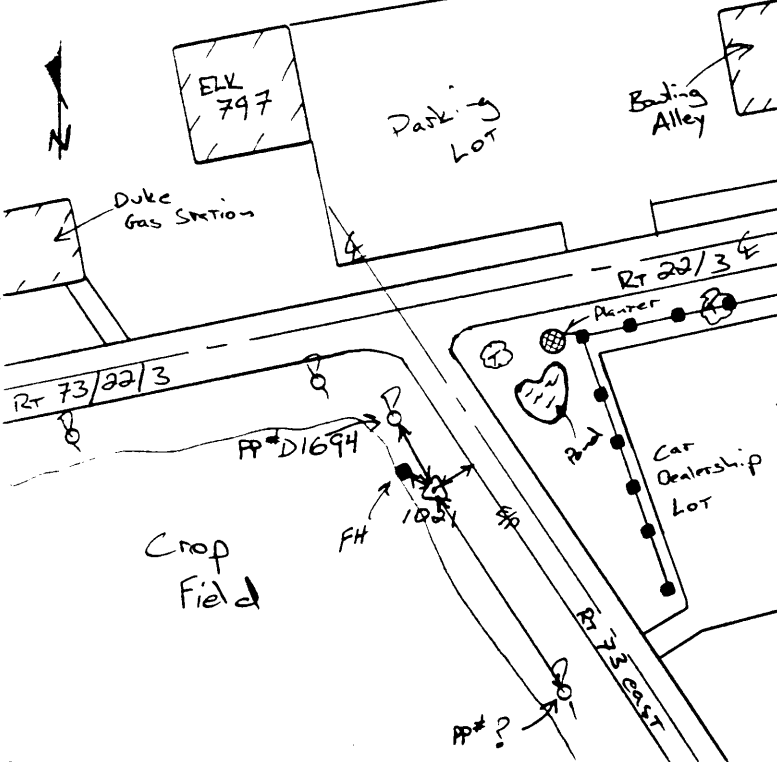

Description:

TIES: FH = 37.4' (11.4 M) @ 115° Azi
 EOP = 15.1 ft (4.6 M) @ 243° Azi
 PP# D1694 = 56.0 ft (17.07 M) @ 100° Azi
 PP# ? = 168.1 ft (51.24 M) @ 330° Azi

Surface MET Data

D°F = 68.8°
 W°F = 55.0°
 %H = 38%
 RP = 28.74 in Hg
 CODE = 00111

Type of Mark: Monument Disc
 Sping: 21
 Agency: Clinton Co.

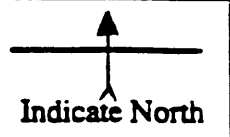

Remarks: File name not in photo.