



Station Recovery Log

Station #: 19
 Project Name: CLINTON CO.
 Job Number: 57520
 Local Date: 11.24.99
 Name: JCS

TO-REACH DIRECTIONS

From SR 68 and CR 134
 Go north on 134 for
 1/2 miles to station on
 right

S-7
 P
 SK

STATION LOCATION

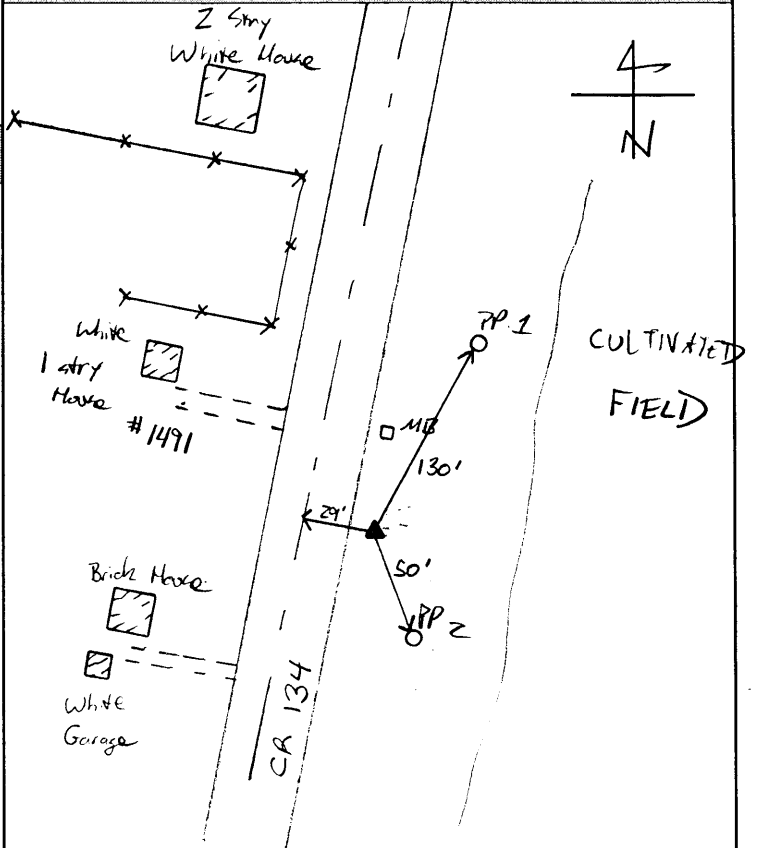

REFERENCES

Reference Object	Distance	Azimuth
PP 1	130'	
PP 2	50'	
CR 134	29'	

VISIBILITY DIAGRAM

No Obstructions

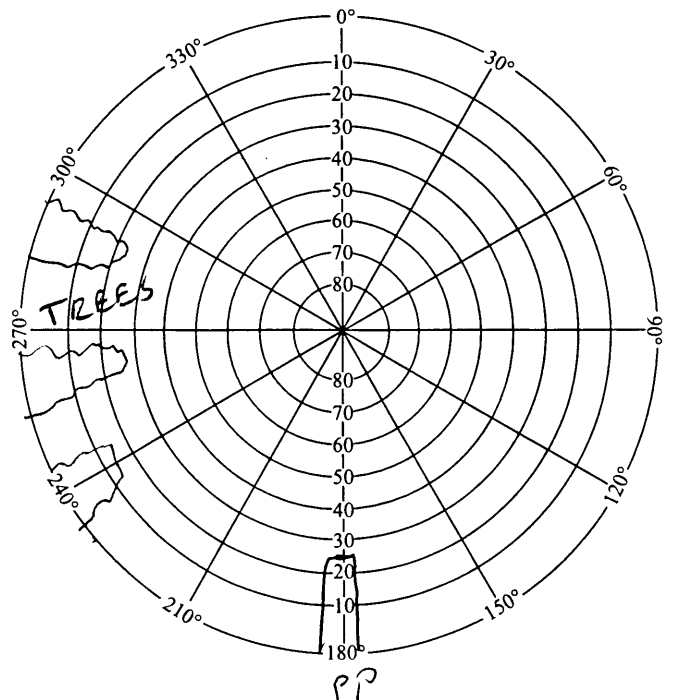

DISC DETAIL

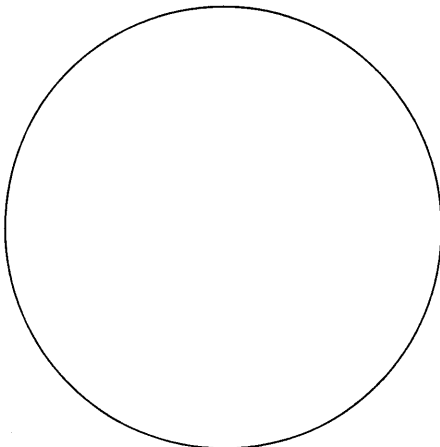



GPS STATION LOG

Station Name: 1019 Project Name: CLINTON Co
 Receiver No.: 1372 Job Number: 57526
 Day of Year: 111 Local Date: 20-APR-08
 Session No.: E Operator: ETR

C/A CODE POSITION
 Lat: 39° 27' 53" N
 Long: 083° 49' 17" W
 Ellip. Height: _____ M

Trimble: 4000 SSE, 4000 SSL, Other
 Antenna: Kinematic Compact, Groundplane, Dome
 Battery No.: 1372 or 05773Z
 Tribrach No.: Fit
 File Name: 1372-111-E

Antenna H.I. => Before: 2.023 T.V. M _____ Ft Actual => Start 18:19 Stop 19:16 UTC
 After: 2.063 T.V. M _____ Ft Start 14:19 Stop 15:16 Local
Rapid Static, Static, Kinematic Survey Local-UTC Time Offset: 4hr

SV's Used: _____ Weather: _____

Sketch:

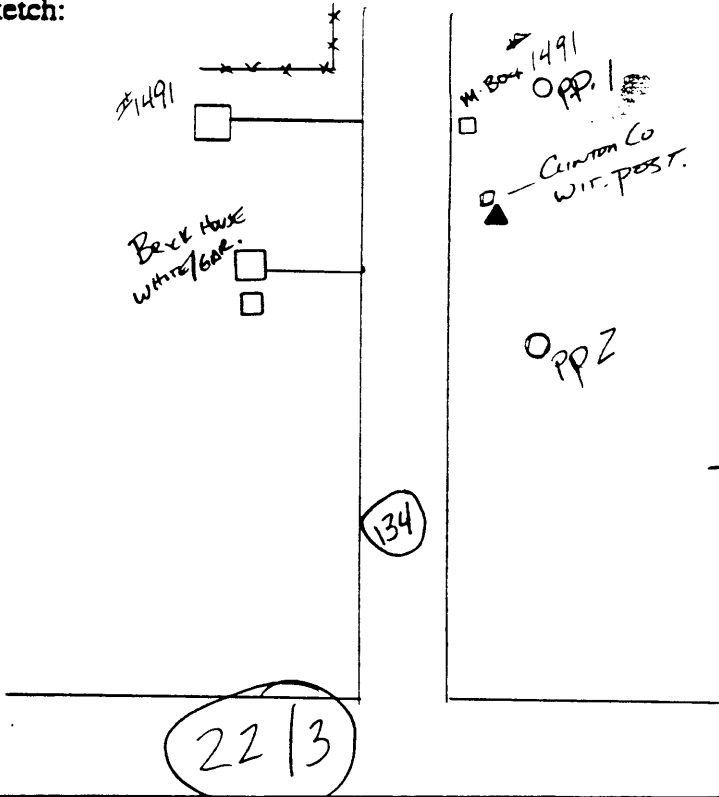

Description:
 MET DATA:
 DRY (F) = 79.9
 WET (F) = 64.1
 RH. % = 42.90
 B.P. = 28.51
 CODE = 01111

PP1 - 130.50'
 PP2 - 50.61'
 E 134 - 29.21'
 WIT. POST. - 0.85'
 (CLINT. CO.)

Time of Mark: BEADS DISC
 .ping: 19 2000
 Agency: CLINTON Co. AGRICULTURE - ENGINEER



Remarks:



GPS STATION LOG

Station Name: 1019 Project Name: CLINTON CO
 Receiver No.: 1372 Job Number: 57526
 Day of Year: 112 Local Date: 21-APR-98
 Session No.: F Operator: STR

C/A CODE POSITION

Lat: 39 ° 27 ' 55 " N
 Long: 083 ° 49 ' 16 " W
 Ellip. Height: _____ M

Trimble: 4000 SSE, 4000 SSL, Other _____
 Antenna: Kinematic, Compact, Groundplane, Dome
 Battery No.: 1372 w/ 057732
 Tribach No.: FA
 File Name: 1372-112-F

Antenna H.I. => Before: 2.0631w M _____ Ft Actual => Start 20 : 58 Stop 21 : 44 UTC
 After: 2.0634w M _____ Ft Start 16 : 58 Stop 17 : 44 Local
Rapid Static, Static, Kinematic Survey Local-UTC Time Offset: -4

SV's Used: _____ Weather: _____

Sketch:

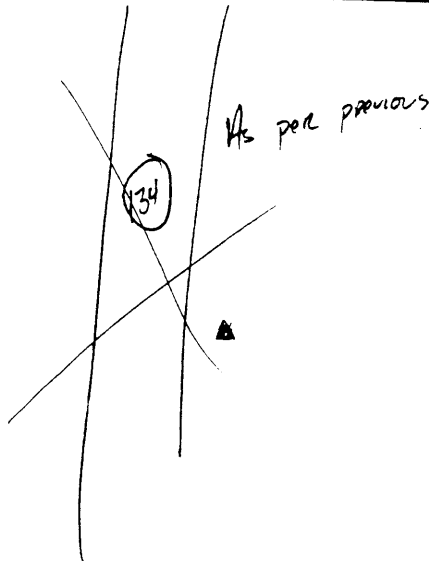

Description:

Type of Mark: BRASS DISC
 Mapping: A 2000
 Agency: CLINTON CO. HIGHWAY ENGINEER

Indicate North

Remarks: