



WOOLPERT

# Station Recovery Log

Station #: 18 A  
 Project Name: LEWISTON CO.  
 Job Number: 57526  
 Local Date: 11.24.99  
 Name: SCB

## STATION LOCATION

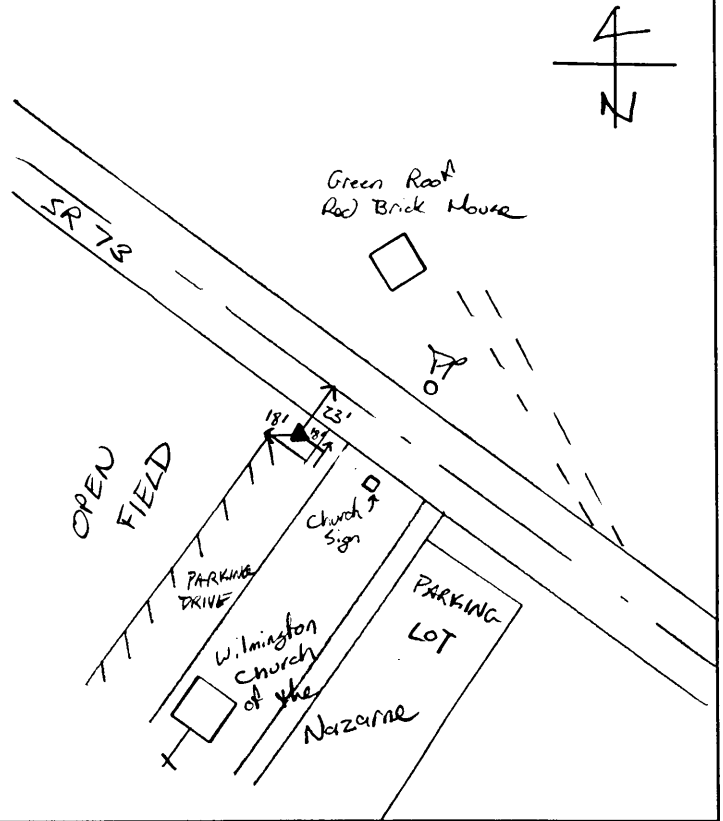

## TO-REACH DIRECTIONS

From SR 73 and  
 US 22/3, go west  
 on 73 1/2 miles to  
 station on left.

## REFERENCES

Reference Object	Distance	Azimuth
Corner Lot	18'	
☒ Drive	18'	
☒ SR 73	23'	

## VISIBILITY DIAGRAM

No Obstructions

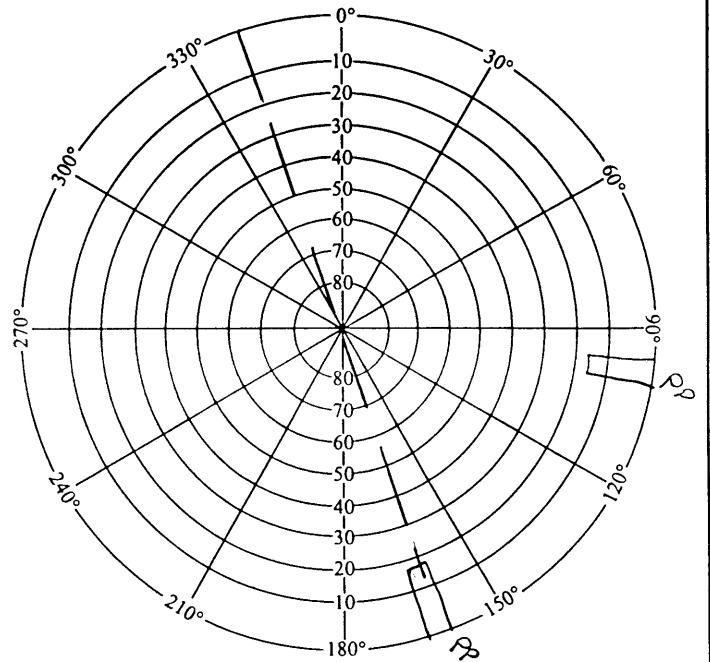

## DISC DETAIL

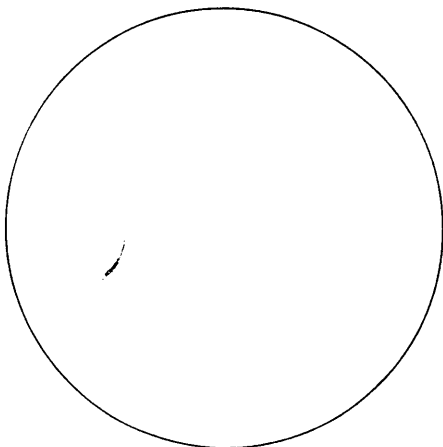

18A-1



# GPS STATION LOG

Station Name: 2018 Project Name: CLINTON CO  
 Receiver No.: 14 Job Number: 57526  
 Day of Year: 112 Local Date: 4-21-00  
 Session No.: F Operator: T.E.R

### C/A CODE POSITION

Lat: 39° 27' 21" N  
 Long: 83° 51' 48" W  
 Ellip. Height: 2921 M

Trimble: 4000 SSE, 4000 SSI, Other \_\_\_\_\_  
 Antenna: Kinematic, Compact, Groundplane, Dome  
 Battery No.: 14-057763  
 Tribrach No.: \_\_\_\_\_  
 File Name: 0014-112-F

Antenna H.I. => Before: 2.063 M \_\_\_\_\_ Ft Actual => Start 20:47 Stop 21:44 UTC  
 After: 2.063 M \_\_\_\_\_ Ft Start 4:47 Stop 5:44 Local  
 Rapid Static, Static, Kinematic Survey Local-UTC Time Offset: -4

SV's Used: 30, 04, 05, 07, 13, 24, 12 Weather: 01121

Sketch:

SEE SESSION "E"  
FOR SKETCH

Description:

Type of Mark: CONC SIGN W/ BRASS DISC  
 mping: CLINTON CO = 18A  
 Agency: CLINTON CO. AUDITOR ENGINEER

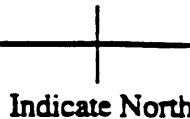

Remarks: 44.4  
43.4  
93%  
28.64



# GPS STATION LOG

Station Name: 2012 Project Name: CLINTON CO  
 Receiver No.: 14 Job Number: 57526  
 Day of Year: 112 Local Date: 4-21-00  
 Session No.: 1 Operator: J.E.E.

### C/A CODE POSITION

Lat: 39° 27' 22" N  
 Long: 83° 51' 48" W  
 Ellip. Height: 251.7 M

Trimble: 4000 SSE, 4000 SSL, Other \_\_\_\_\_  
 Antenna: Kinematic, Compact, Groundplane, Dome  
 Battery No.: 14-67743  
 Tribrach No.: \_\_\_\_\_  
 File Name: 0014-112-D

Antenna H.I. => Before: 2:00 M \_\_\_\_\_ Ft Actual => Start 19:39 Stop 20:30 UTC  
 After: 2:00 M \_\_\_\_\_ Ft Start 3:39 Stop 4:30 Local  
 Rapid Static, Static, Kinematic Survey Local-UTC Time Offset: -4

SV's Used: 30, 24, 05, 07, 13, 24, 10, 18 Weather: \_\_\_\_\_

Sketch:

Description:

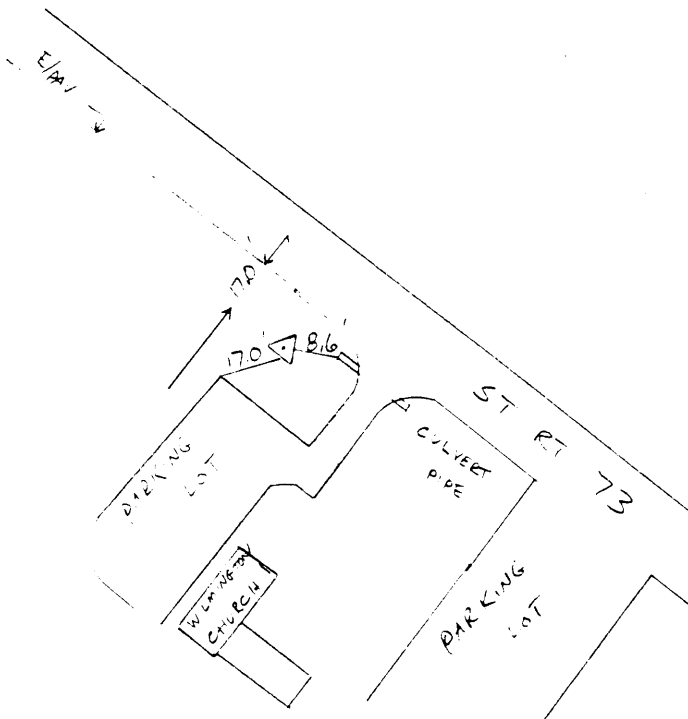

Type of Mark: CONC. MON W/ DISC  
 Naming: CLINTON CO # 18A  
 Agency: CLINTON CO AUDITOR. ENGINEER



Remarks: