



WOOLPERT

Station Recovery Log

Station #: 18
 Project Name: CLINTON CO
 Job Number: 57626
 Local Date: 11.24.99
 Name: SC

STATION LOCATION

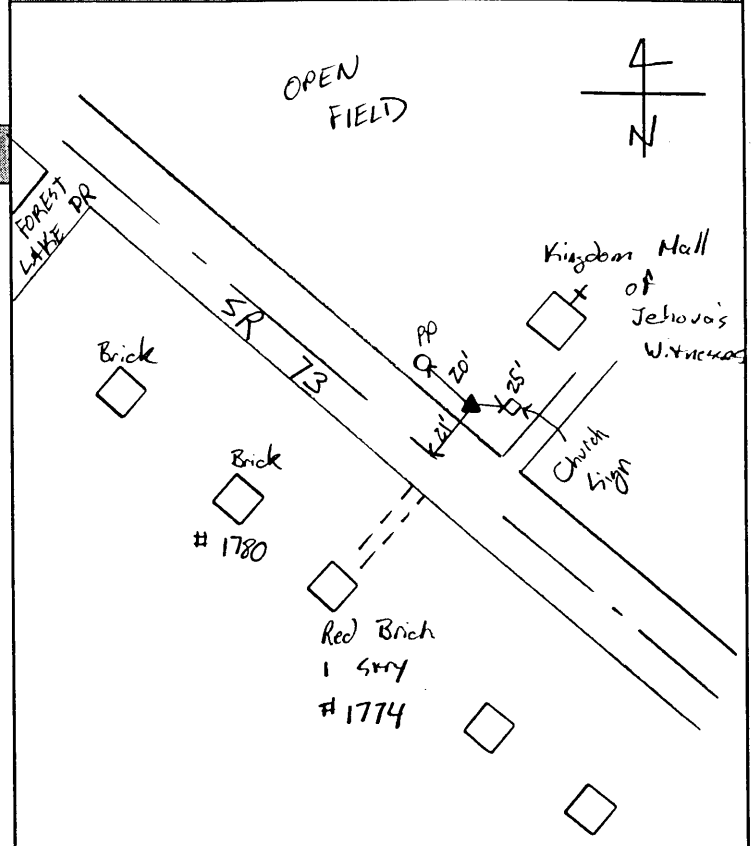

TO-REACH DIRECTIONS

From SR 73 and
 US 22/3 Go west on
 73 0.8 miles to station on
 right.

REFERENCES

Reference Object	Distance	Azimuth
PP	20'	
SR 73	21'	
Sign	25'	

VISIBILITY DIAGRAM

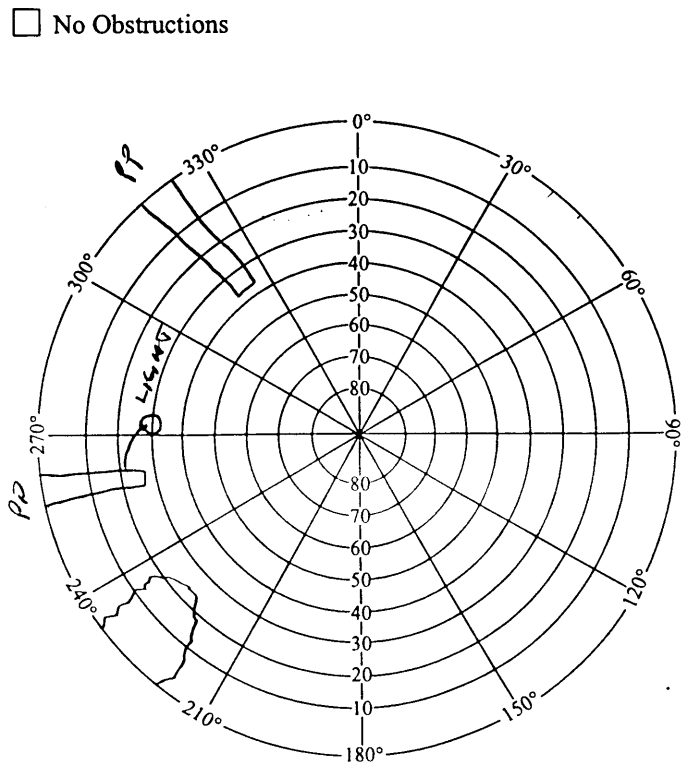

DISC DETAIL

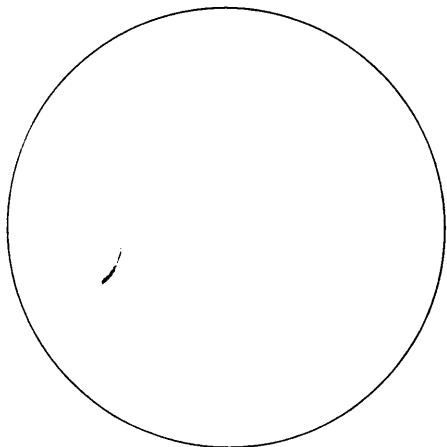



GPS STATION LOG

Station Name: 1018 Project Name: Clinton Co.
 Receiver No.: 2948 Job Number: 57526
 Day of Year: 112 Local Date: 4/21/00
 Session No.: E Operator: G.F.P.

C/A CODE POSITION

Lat: 39° 27' 16" N
 Long: 083° 51' 35" W
 Ellip. Height: _____ M

Trimble: 4000 SSE, 4000 SSI, Other _____
 Antenna: Kinematic, Compact, Groundplane, Dome _____
 Battery No.: _____
 Tribrach No.: F.H.T.P.
 File Name: 2948-112-E

Antenna H.I. => Before: 2.063 M _____ Ft
 After: 2.063 M _____ Ft

Actual => Start 19:30 Stop 20:32 UTC
 Start 15:30 Stop 16:32 Local
 Local-UTC Time Offset: -4

Rapid Static Static, Kinematic Survey

SV's Used: _____ Weather: _____

Sketch:

Description:

Type of Mark: Disk in Conc.
 Mapping: 1/8 Auditor-2000-ENGINEER
 Agency: Clinton Co.

Indicate North

Remarks:



GPS STATION LOG

Station Name: 1018 = 13 Project Name: CLINTON CO. (TSB)
 Receiver No.: 01 Job Number: 57526
 Day of Year: 111 Local Date: 20 APR. 00
 Session No.: F → 20 Operator: BIM

C/A CODE POSITION

Lat: 39 ° 27 '16.71 " N
 Long: 083 ° 51 '35.23 " W
 Ellip. Height: 268.2 M

Trimble: 4000 SSE, 4000 SSI, Other _____
 Antenna: Kinematic, Compact, Groundplane, Dome
 Battery No.: ANT: 0220014069 REC: 3251402226
 Tribrach No.: FLT @ 2.00m
 File Name: 0001-111-F

Antenna H.I. ⇒ Before: 2.063 M 6.768 Ft
 After: 2.003 M 6.768 Ft
 Rapid Static, Static, Kinematic Survey

Actual ⇒ Start 19:33 Stop 20:17 UTC
 Start 15:33 Stop 16:17 Local
 Local-UTC Time Offset: 4 HR

SV's Used: 10, 04, 05, 07, 18, 30, 13, 24

Weather: 01111

Sketch:

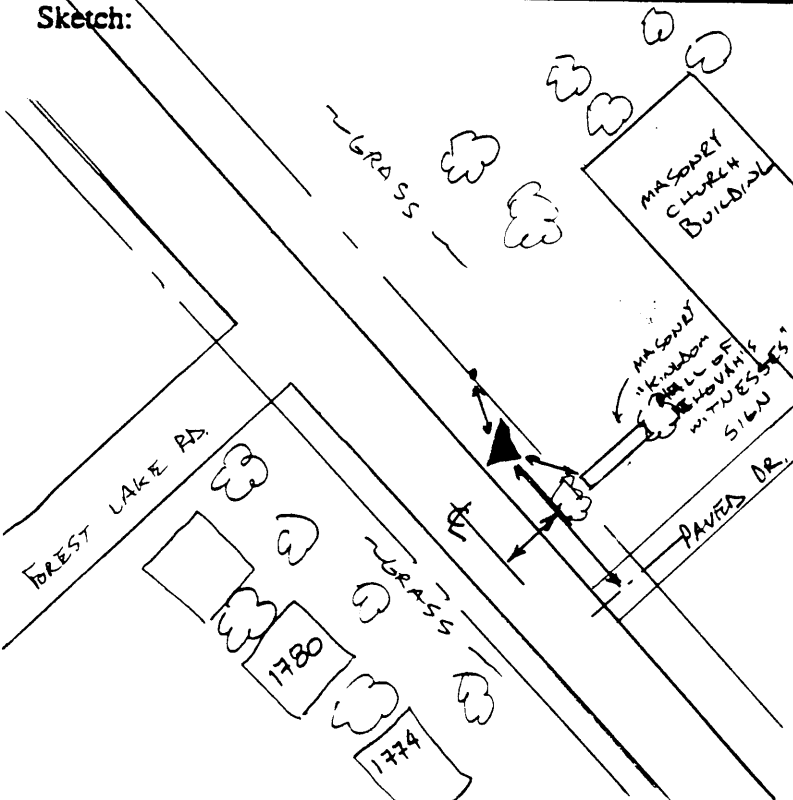

Description:

- THE STATION IS:
- 6.47m 144° OF UTILITY POLE 12
 - 8.00m 040° OF THE C OF HWY 72
 - 8.98m 307° OF THE SW CORN. OF THE MASONRY CHURCH SIGN.
 - 24.38m 316° OF THE C OF THE CHURCH INT. ROAD.

Type of Mark: BRONZE SURVEY DISK
 Elevation: 2000 13
 Agency: CLINTON CO. GIS AUDITOR/ENGINEER



Remarks:
 DRY: 74.6°F REL: 47%
 WET: 61.4°F PRESS: 28.48