



WOOLPERT

Station Recovery Log

Station #: 17A
 Project Name: CLINTON CO.
 Job Number: 57526
 Local Date: 11.24.99
 Name: JCS

TO-REACH DIRECTIONS

From SR 380 and SR 73
 take SR 73 southeast $\frac{1}{2}$ 2.7
 miles to station on right

STATION LOCATION

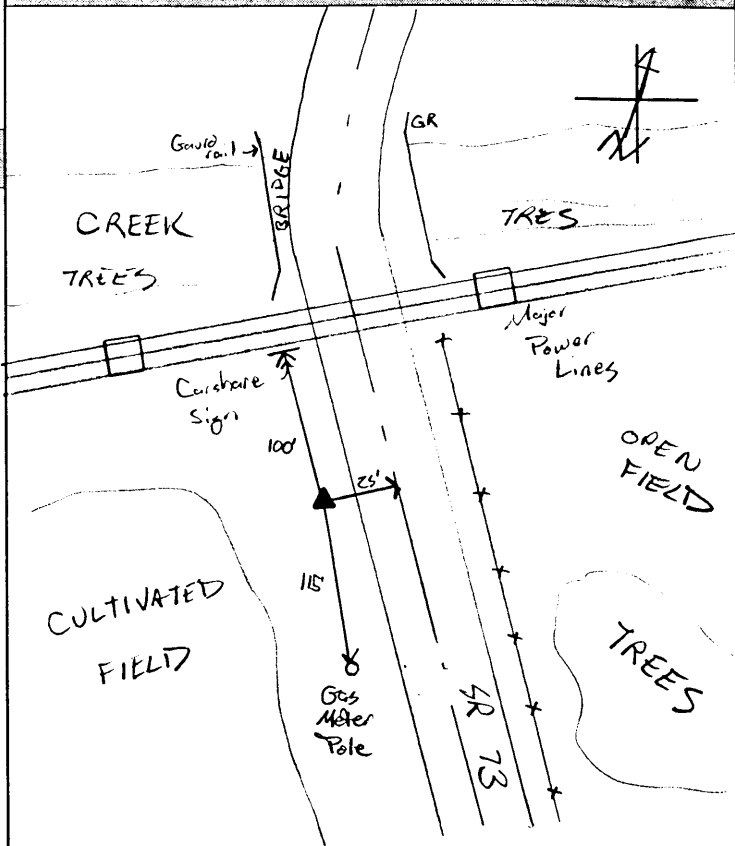

REFERENCES

Reference Object	Distance	Azimuth
SR 73	25'	
Carshare Sign	100'	
Gas Meter Pole	115'	

VISIBILITY DIAGRAM

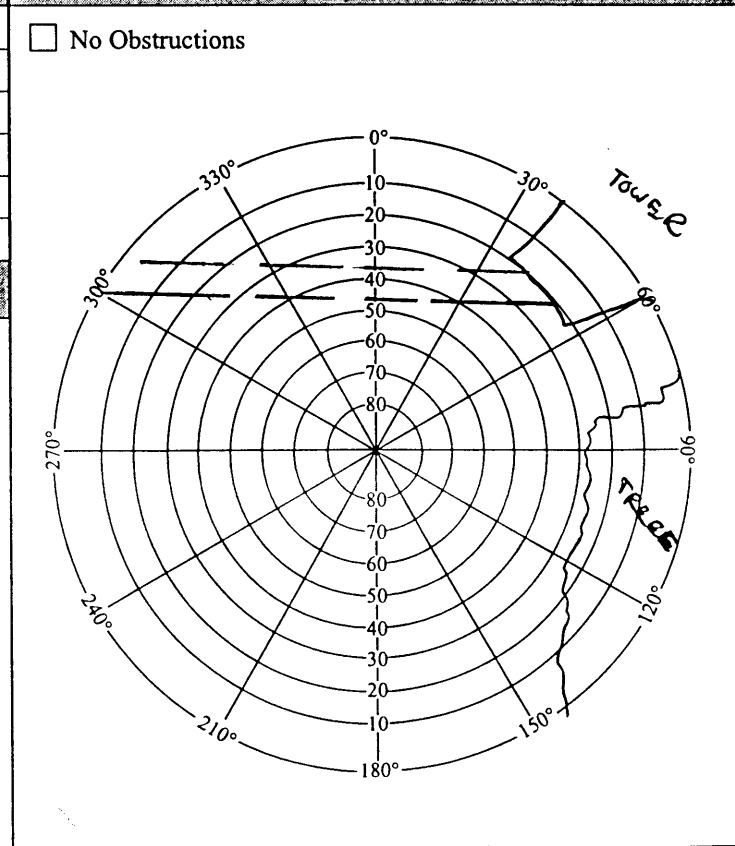

DISC DETAIL

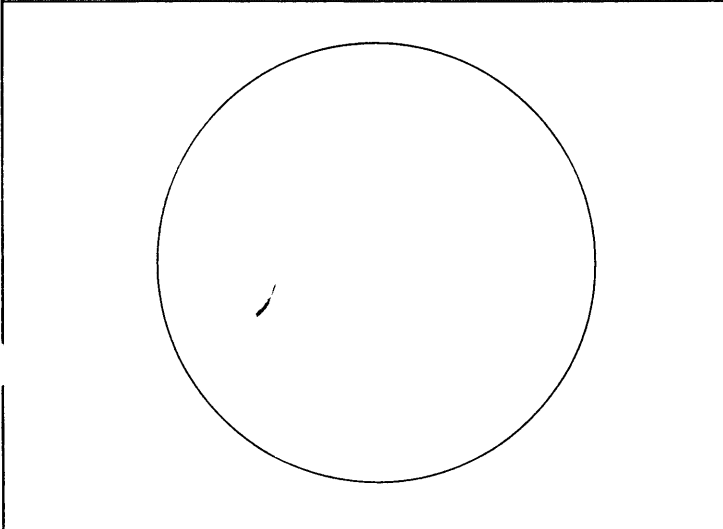



GPS STATION LOG

Station Name: 2017 Project Name: CLINTON CO
 Receiver No.: 1 Job Number: 5726
 Day of Year: 112 Local Date: 21-APR-08
 Session No.: E Operator: BJM

C/A CODE POSITION

Lat: 39 ° 28 ' 08 " N
 Long: 083 ° 52 ' 56 " W
 Ellip. Height: _____ M

Trimble: 4000 SSE, 4000 SSI, Other _____
 Antenna: Kinematic, Compact, Groundplane, Dome
 Battery No.: 2226 w/ 014069
 Tribrach No.: FR
 File Name: 0001-112-E

Antenna H.I. => Before: 2.063m M _____ Ft Actual => Start 19:37 Stop 20:30 UTC
 After: 2.063m M _____ Ft Start 15:37 Stop 16:30 Local
 Rapid Static, Static, Kinematic Survey Local-UTC Time Offset: -4

SV's Used: _____ Weather: _____

Sketch:

Description:

DRY 46.5
 WET 43.7
 RH 80%
 BP 28.62
 CODE 01121

Type of Mark: BASS DISC
 Mapping: 17A 2000
 Agency: CLINTON Co. AVIATION ENGINEER

Indicate North

Remarks:



GPS STATION LOG

Station Name: 2017 ≈ 17A
 Receiver No.: 01
 Day of Year: 112
 Session No.: 0 → 26

Project Name: CLINTON CO BB
 Job Number: 57526
 Local Date: 21 APR. 00
 Operator: BJM

C/A CODE POSITION

Lat: 39° 28' 08.08" N
 Long: 083° 52' 55.89" W
 Ellip. Height: 223.1 M

Trimble: 4000 SSE, 4000 SSL, Other
 Antenna: Kinematic, Compact, Groundplane, Dome
 Battery No.: ANT 222001A069 REC: 3251A0222G
 Tribrach No.: FLT C. 200m
 File Name: 0001-112-D

Antenna H.I. ⇒ Before: 2.063 M 6.768 Ft
 After: 2.063 M 6.768 Ft

Rapid Static, Static, Kinematic Survey W

Actual ⇒ Start 18:19 Stop 19:18 UTC
 Start 14:19 Stop 15:18 Local
 Local-UTC Time Offset: 4 HR

SV's Used: 10, 16, 07, 24, 05, 04

Weather: 01121

Sketch:

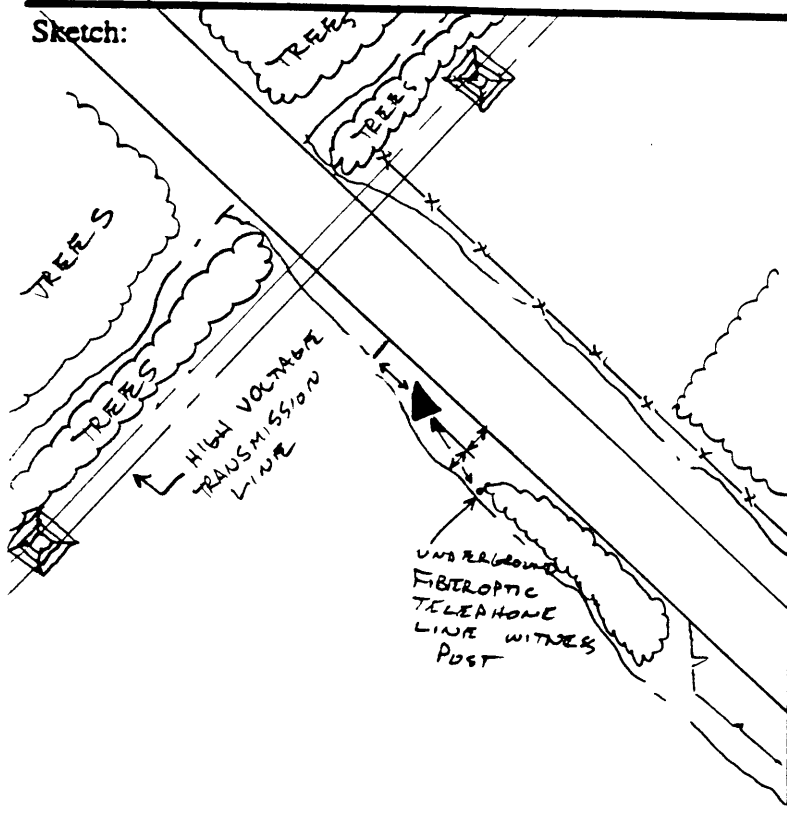

Description:

THE STATION IS:

- m OF THE SW E.O.P. OF HWY 73 (HEAVY TRAFFIC)
- m OF THE \perp OF DITCH
- m OF THE SW MOST (1 OF 2) METAL POST BR SIDE
- m OF FIBEROPTIC TELE. " W/P.

Type of Mark: BROWER SURVEY MARK DISK

amping: 2000 17A

Agency: CLINTON CO. GIS AUDITOR/ENGINEER Indicate North

Remarks:

DRY: 46.5

WET: 43.7

REL: 80%

PRESS: 28.62