



Station Recovery Log

Station #: 17
 Project Name: CLINTON CO
 Job Number: 57526
 Local Date: 11.24.99
 Name: JCS

TO-REACH DIRECTIONS

From SR 73 and SR 380
 Go south-east 73 $\frac{1}{2}$ 2.5
 miles to station on left.

STATION LOCATION

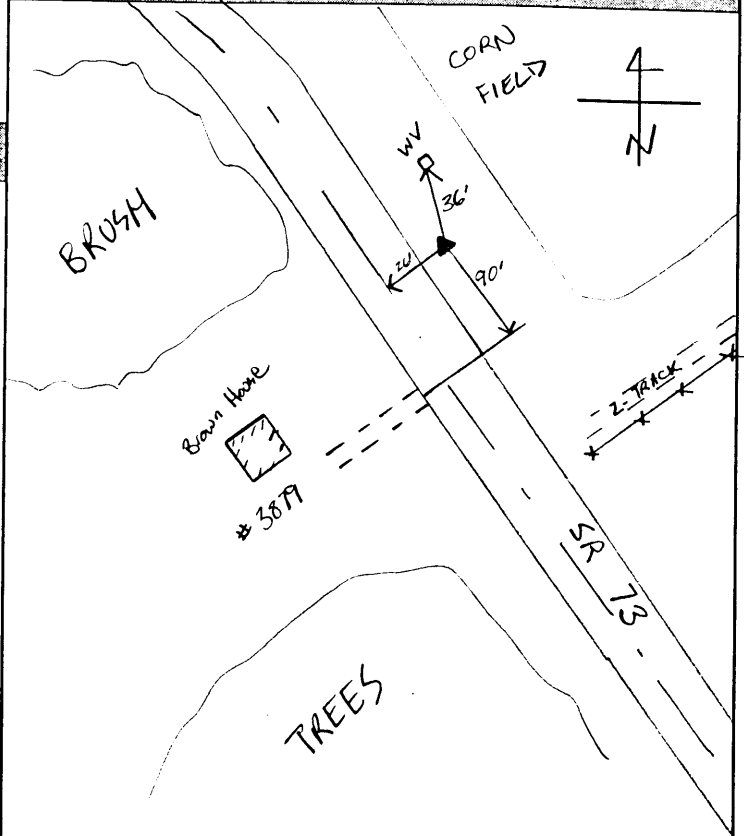

REFERENCES

Reference Object	Distance	Azimuth
WV	36'	
☒ SR 73	26'	
Projected ☒ Drive	90'	

VISIBILITY DIAGRAM

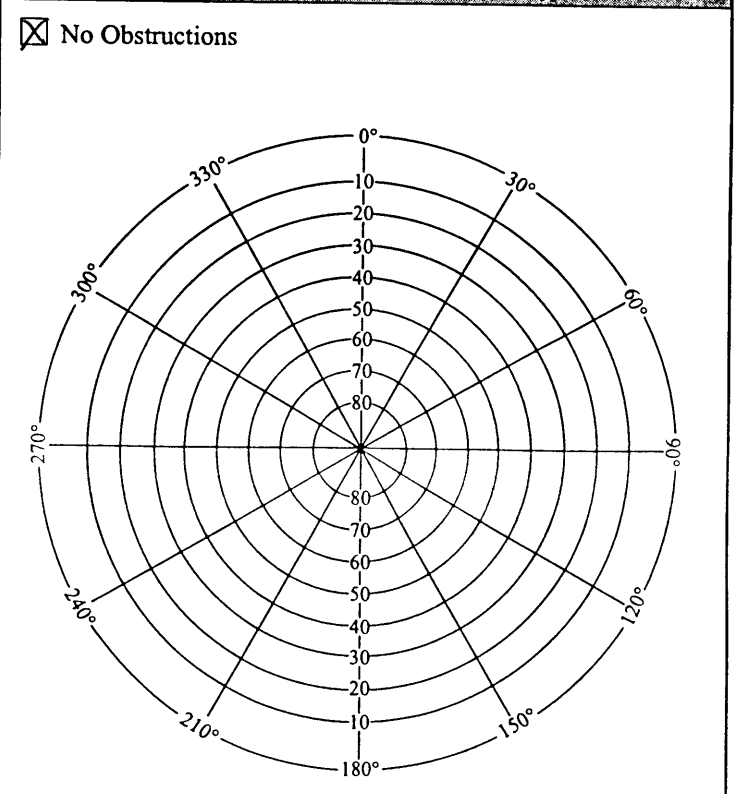

DISC DETAIL

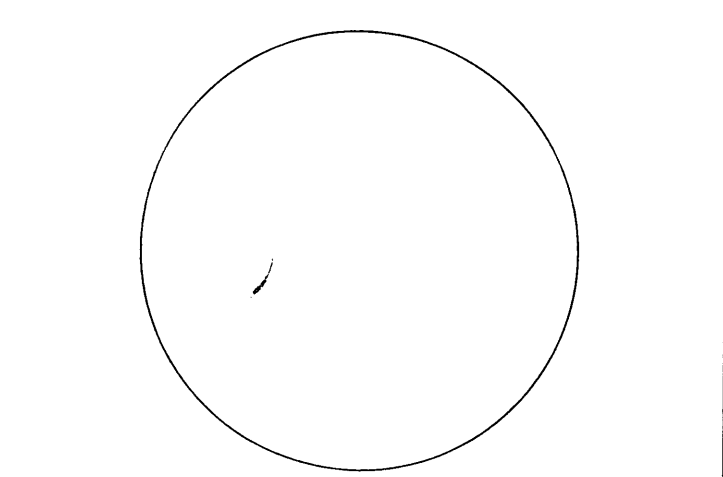



GPS STATION LOG

Station Name: 1017 Project Name: CLINTON CO
 Receiver No.: 1372 Job Number: 57526
 Day of Year: 112 Local Date: 21-APR-00
 Session No.: D Operator: ESR

C/A CODE POSITION

Lat: 39° 28' 17" N
 Long: 083° 53' 10" W
 Ellip. Height: _____ M

Trimble: 4000 SSE, 4000 SSI, Other _____
 Antenna: Kinematic, Compact, Groundplane, Dome
 Battery No.: 1372 w/ 057753
 Tribrach No.: FH
 File Name: 1372-112-D

Antenna H.I. ⇒ Before: 2.0637v M _____ Ft
 After: 2.0637v M _____ Ft
Rapid Static, Static, Kinematic Survey

Actual ⇒ Start 18:17 Stop 19:12 UTC
 Start 14:17 Stop 15:12 Local
 Local-UTC Time Offset: -4

SV's Used: _____ Weather: _____

Sketch:

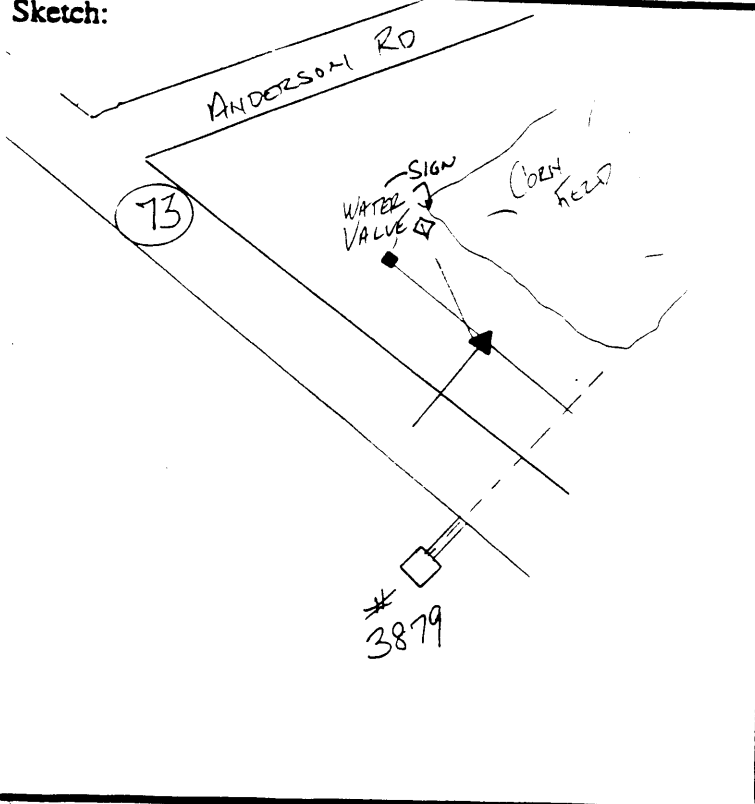

Description:

DEV (✓) 46.5
 WET (✓) 43.7
 RH 80%
 EOC 28.62
 COSTX 01121

- W. VALVE 11.20M
- W.V. SIGN 11.65M
- E 73 10.75M
- EXT. E DRIVE - 31.0M
- 387A

Type of Mark: BRASS DISC
 Ring: 17 2000
 Agency: CLINTON CO. ANTIQUITY ENGINEER



Indicate North

Remarks:



GPS STATION LOG

Station Name: 1017 Project Name: CLINTON Co
 Receiver No.: 1372 Job Number: 57526
 Day of Year: 112 Local Date: 21-APR-00
 Session No.: E Operator: ETR

C/A CODE POSITION

Lat: 39 ° 28 ' 17 " N
 Long: 083 ° 53 ' 07 " W
 Ellip. Height: _____ M

Trimble: 4000 SSE, 4000 SSL, Other _____
 Antenna: Kinematic, Compact, Groundplane, Dome
 Battery No.: 1372 W/037752
 Tribrach No.: FT
 File Name: 1372-112-E

Antenna H.I. => Before: 2.0635 V M _____ Ft Actual => Start 19 : 40 Stop 20 : 33 UTC
 After: 2.0635 V M _____ Ft Start 15 : 40 Stop 16 : 33 Local
 Rapid Static, Static, Kinematic Survey Local-UTC Time Offset: _____ -4

SV's Used: _____ Weather: _____

Sketch:	Description: Dry 46.5 Wet 43.7 RH 80 BP 28.62 Code 01121
---------	---

Type of Mark: BRASS DISC
 Setting: 17 2000
 Agency: CLINTON Co. Auditor - ENGINEER



Remarks: