



Station Recovery Log

Station #: 16
 Project Name: CLINTON Co.
 Job Number: 57526
 Local Date: 11.24.99
 Name: JCS

STATION LOCATION

TO-REACH DIRECTIONS

From junction SR 68
 and HWY 71, go north
 on 68, 2 miles to
 station on right.

904 + 905

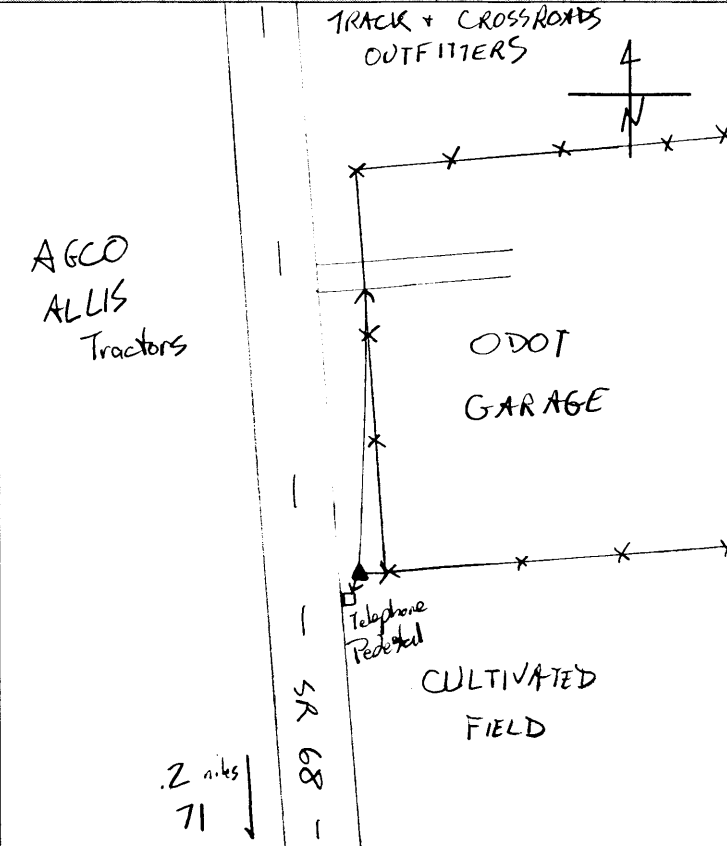

VISIBILITY DIAGRAM

REFERENCES

Reference Object	Distance	Azimuth
Corner Post	207.0	
Corner Post Fence	170	
Telephone Pedestal	15.0	

DISC DETAIL

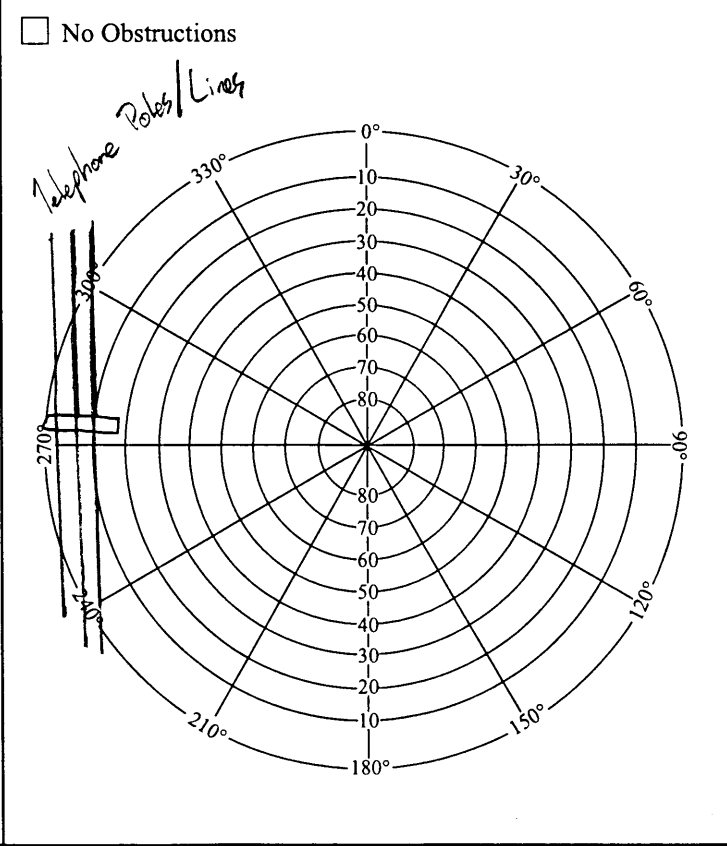
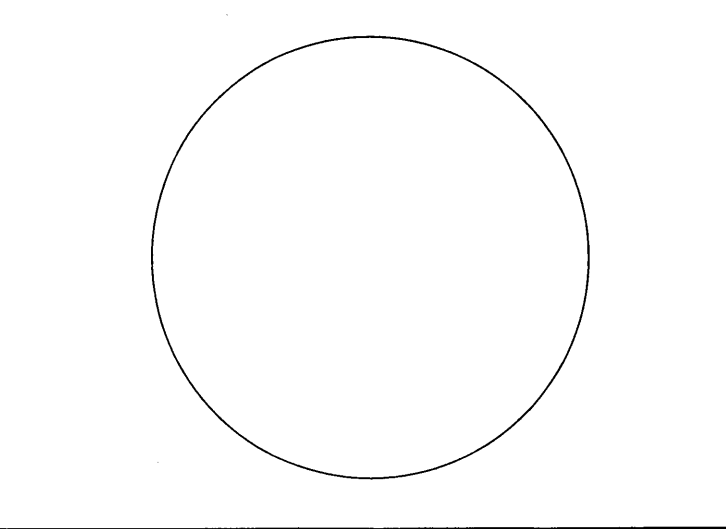



GPS STATION LOG

Station Name: 1016 Project Name: Clinton Co.
 Receiver No.: 2948 Job Number: 57526
 Day of Year: 112 Local Date: 4/20/00
 Session No.: F Operator: G. Fox

C/A CODE POSITION

Lat: 39° 31' 29" N
 Long: 083° 50' 48" W
 Ellip. Height: +0384 M

Trimble: 4000 SSE 4000 SSI, Other _____
 Antenna: Kinematic, Compact, Groundplane, Dome _____
 Battery No.: Ant 33812 Rec 333A0 2948
 Tribrach No.: F-H-TP
 File Name: 2948-112-F

Antenna H.I. => Before: 2.063 M _____ Ft
 After: 2.063 M _____ Ft
 Rapid-Static, Static, Kinematic Survey

Actual => Start 20:58 Stop 21:45 UTC
 Start 16:58 Stop 17:45 Local
 Local-UTC Time Offset: _____

SV's Used: 04, 05, 06, 10, 13, 24, 30

Weather: D=44.4 W=43.4 RH=93% BP=78.64
Weather Code = 01121

Sketch:

See
 file
 2948-112.r

Description:

Type of Mark: Disk in case
 Mapping: #16 Archer-2000-ENGINEER
 Agency: Clinton County

Indicate North

Remarks:



GPS STATION LOG

Station Name: 1016
 Receiver No.: 2948
 Day of Year: 112
 Session No.: C
 Project Name: Clinton Co.
 Job Number: 27526
 Local Date: 4/21/00
 Operator: G.T.F.

C/A CODE POSITION

Lat: 39° 31' 28" N
 Long: 083° 50' 46" W
 Ellip. Height: 10253 M

Trimble: 4000 SSE 4000 SSL, Other _____
 Antenna: Kinematic, Compact, Groundplane, Dome
 Battery No.: Rec # 3313A02948 Ant. # 33812
 Tribach No.: E.H.T.P.
 File Name: 2948-112-C

Antenna H.I. ⇒ Before: 2.063 M _____ Ft
 After: 2.063 M _____ Ft
Rapid-Static, Static, Kinematic Survey

Actual ⇒ Start 17:06 Stop 17:56 UTC
 Start 13:06 Stop 13:56 Local
 Local-UTC Time Offset: -4

SV's Used: 04, 22, 07, 24, 09, 16

Weather: D = 45.2 W = 44.4 RH = 93% BP = 28.59
 weather code = 01121

Sketch:

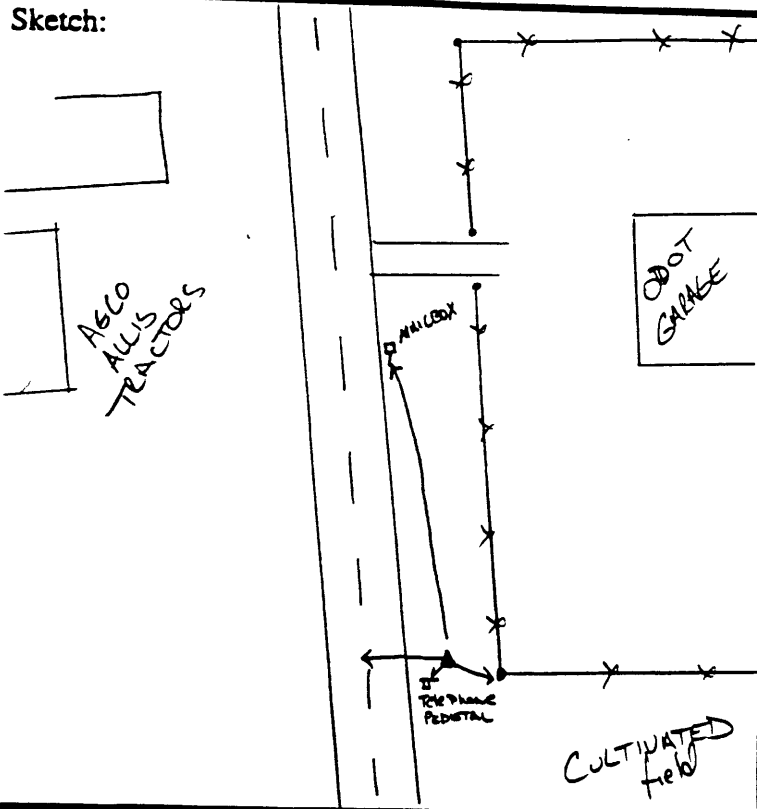

Description:

MAILBOX = 199.2'
 FENCE CORNER POST = 21.1'
 TEL. PED = 14.6'
 & RT 68 = 42.7'

Type of Mark: Disk in concrete
 Mapping: #16 Leica-2000-Station
 Agency: Clinton County

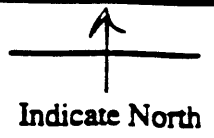

Remarks: