



WOOLPERT

Station Recovery Log

Station #: 14A
 Project Name: _____
 Job Number: _____
 Local Date: _____
 Name: _____

TO-REACH DIRECTIONS

FROM THE INTERSECTION OF IT 350,
RT 132 ^{SWIK}, AND CLARKSVILLE ROAD IN
 THE CENTER OF CLARKSVILLE. GO
 NORTH, THEN NORTHEAST ALONG CLARKSVILLE
ROAD FOR 0.3 MI. TO CREEK ROAD.
 TURN LEFT AND GO NORTH ALONG
CREEK ROAD FOR 0.4 MI TO WHERE
CREEK ROAD TURNS RIGHT AND
GEORGE ROAD CONTINUES NORTH.
 TURN RIGHT AND ~~GO~~ GO EAST FOR
 APPROX 50' TO THE STATION ON THE
 RIGHT.

STATION LOCATION

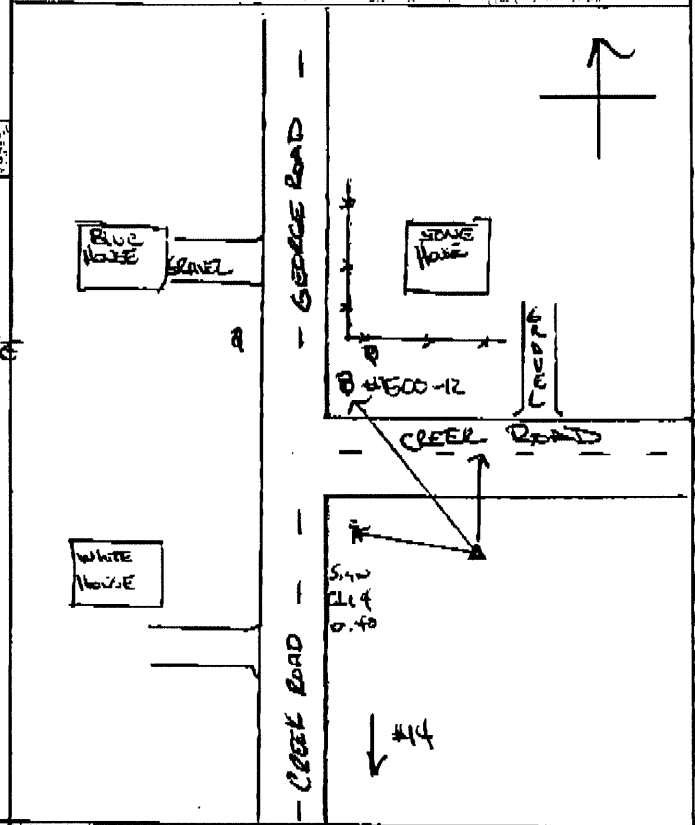

REFERENCES

Reference Object	Distance	Azimuth
<u>E-W-CREEK RD</u>	<u>27.9'</u>	
<u>POWER POLE #1500-12</u>	<u>73.4'</u>	
<u>S.G.W</u>	<u>44.3'</u>	

VISIBILITY DIAGRAM

No Obstructions

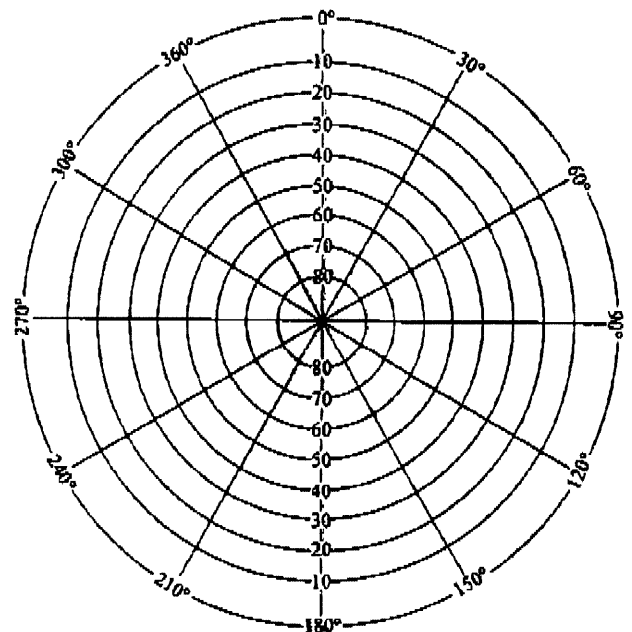

DISC DETAIL

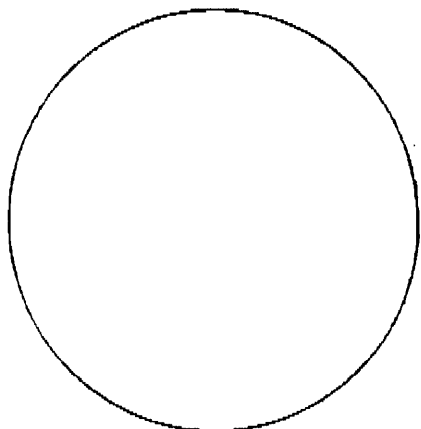



GPS STATION LOG

Station Name: 2014 Project Name: Clinton Co
 Receiver No.: 01 Job Number: 57526
 Day of Year: 111 Local Date: 20 APR 00
 Session No.: H Operator: BJM

C/A CODE POSITION

Lat: 39° 24' 29" N
 Long: 083° 58' 22" W
 Ellip. Height: 218 M

Trimble: 4000 SSE 4000 SSL, Other _____
 Antenna: Kinematic, Compact, Groundplane, Dome
 Battery No.: ANT 10220014069 Rec
 Tribrach No.: F-HT 3251A02226
 File Name: 0001-111-H

Antenna H.I. => Before: 2.063 M _____ Ft Actual => Start 21:49 Stop 23:11 UTC
 After: 3.063 M _____ Ft Start 17:49 Stop 19:11 Local
 Rapid Static, Static, Kinematic Survey Local-UTC Time Offset: 4 HR

SV's Used: _____ Weather: _____

Sketch:

Description:

Dry: 73.8
 Wet: 61.7
 Hum: 50.0%
 Pres: 29.42 in Hg
 Code: 01111

Type of Mark: BRASS DISC
 Mapping: 14A 2000
 Agency: CLINTON CO AUDITOR / ENGINEER

Indicate North

Remarks:



GPS STATION LOG

Station Name: 2014 ≈ 14 A
 Receiver No.: 01
 Day of Year: 112
 Session No.: A → 23

Project Name: CLINTON CO. (BB)
 Job Number: 57526
 Local Date: 21 APR. 00
 Operator: BJM

C/A CODE POSITION

Lat: 39° 24' 31.01" N
 Long: 093° 58' 23.65" W
 Ellip. Height: 217.2 M

Trimble: 4000 SSE, 4000 SSL, Other
 Antenna: Kinematic, Compact, Groundplane, Dome
 Battery No.: AUT: 222014069 REC: 3251A0222G
 Tribrach No.: FHT @ 2.00m
 File Name: 0001-112-A

Antenna H.I. ⇒ Before: 2.063 M 0.768 Ft
 After: 2.063 M 0.768 Ft
Rapid Static, Static, Kinematic Survey TU

Actual ⇒ Start 13 : 30 Stop 14 : 31 UTC
 Start 09 : 30 Stop 10 : 31 Local
 Local-UTC Time Offset: 4 HR

SV's Used: 02, 27, 31, 08, 11, 13, 15, 07, 19 Weather: 01122

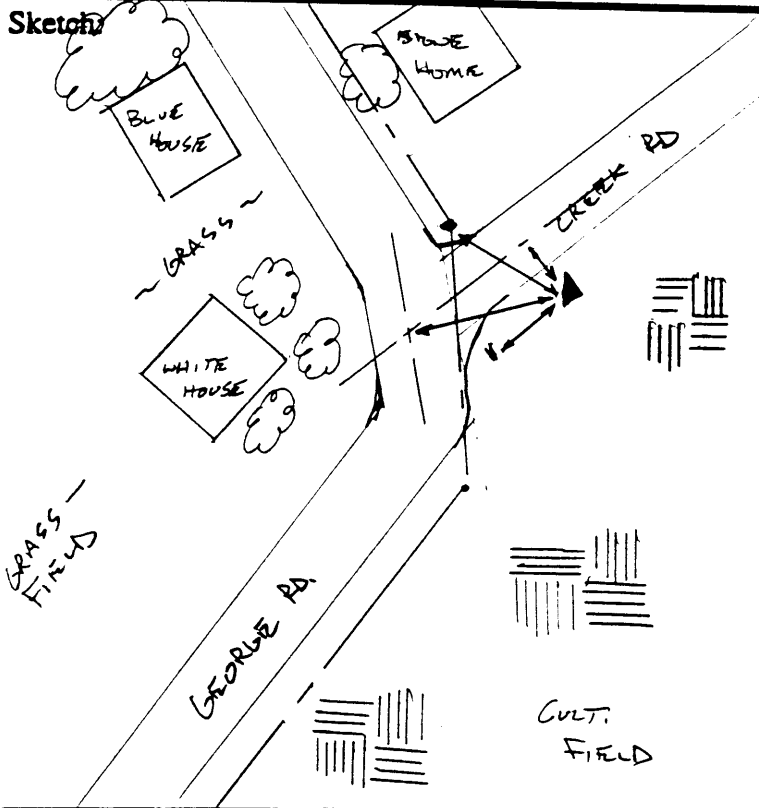

- Description:
 THE STATION IS :
- 8.56m 147° OF ϕ OF CREEK RD
 - 24.20m 75° OF THE JUNC. OF ϕ OF CREEK RD. w/
 - 22.24m 110° OF UTILITY POLE 1500 12
 - 13.63m 055° OF METAL POST FOR BLUE "CL 14 0.40" SIGN AND GREEN TELEPHONE PEDISTAL

Type of Mark: BRAZEE SURVEY DISK
 Ring: 2000 14A
 Agency: CLINTON CO. GIS ADMIN/ENGINEER



Remarks:
 WET: 41.7 REL: 87°
 DRY: 43.4 PRESS: 28.65



GPS STATION LOG

Station Name: 2014 Project Name: Clinton Co
 Receiver No.: 01 Job Number: 57526
 Day of Year: 111 Local Date: 20 APR 00
 Session No.: H Operator: BJM

C/A CODE POSITION

Lat: 39° 24' 29" N
 Long: 083° 58' 22" W
 Ellip. Height: 218 M

Trimble: 4000 SSE, 4000 SSL, Other _____
 Antenna: Kinematic, Compact, Groundplane, Dome
 Battery No.: Ant 10220014069 Rec
 Tribach No.: F-HT 3251A02226
 File Name: 0001-111-H

Antenna H.I. ⇒ Before: 2.063 M _____ Ft Actual ⇒ Start 21:49 Stop 23:11 UTC
 After: 2.063 M _____ Ft Start 17:49 Stop 19:11 Local
 Rapid Static, Static, Kinematic Survey Local-UTC Time Offset: 4:42

SV's Used: _____ Weather: _____

Sketch:

Description:

Dry: 73.8
 Wet: 61.7
 Hum: 50.0%
 PRE: 28.42 in Hg
 Code: 01111

Type of Mark: BRASS DISC
 mping: 14A 2000
 Agency: CLINTON CO AUDITOR / ENGINEER

Indicate North

Remarks:

14A-4



GPS STATION LOG

Station Name: 2014 Project Name: Clinton Co
 Receiver No.: 12 Job Number: 57524
 Day of Year: 112 Local Date: 4-21-00
 Session No.: E Operator: DCB

C/A CODE POSITION

Lat: 39° 24' 29" N
 Long: 83° 58' 25" W
 Ellip. Height: 116 M

Trimble: 4000 SSE, 4000 SSL, Other _____
 Antenna: Kinematic, Compact, Groundplane, Dome
 Battery No.: 01963 A1538B
 Tribach No.: FHT
 File Name: 0012-112-E

Antenna H.I. ⇒ Before: 2.063 M _____ Ft
 After: 2.063 M _____ Ft

Actual ⇒ Start 19:43 Stop 20:30 UTC
 Start 15:43 Stop 16:30 Local
 Local-UTC Time Offset: _____ -4

Rapid Static, Static, Kinematic Survey

SV's Used: 10, 04, 05, 18, 30, 16, 07, 24 Weather: _____

Sketch:

Description:

46.5
43.7
80%
28.62
01121

Type of Mark: Brass Disk
 Height: 14A
 Agency: Clinton Co Eng



Remarks: