



GPS STATION LOG

Station Name: 2013 Project Name: CLINTON CO
 Receiver No.: 14 Job Number: 57536
 Day of Year: 109 Local Date: 4-12-00
 Session No.: D Operator: T. P. VAN

C/A CODE POSITION

Lat: 29° 12' 43" N
 Long: 83° 59' 09" W
 Ellip. Height: 183 M

Trimble: 4000 SSE, 4060 SSL, Other _____
 Antenna: Kinematic, Compact, Groundplane, Dome
 Battery No.: _____
 Tribrach No.: _____
 File Name: 0013-09-D

Antenna H.I. => Before: 2.063 M _____ Ft Actual => Start 19:23 Stop 20:20 UTC
 After: 2.063 M _____ Ft Start 3:23 Stop 4:20 Local
 Rapid Static, Static, Kinematic Survey Local-UTC Time Offset: -4

SV's Used: 24, 04, 05, 07, 10, 16

Weather: CL

Sketch:

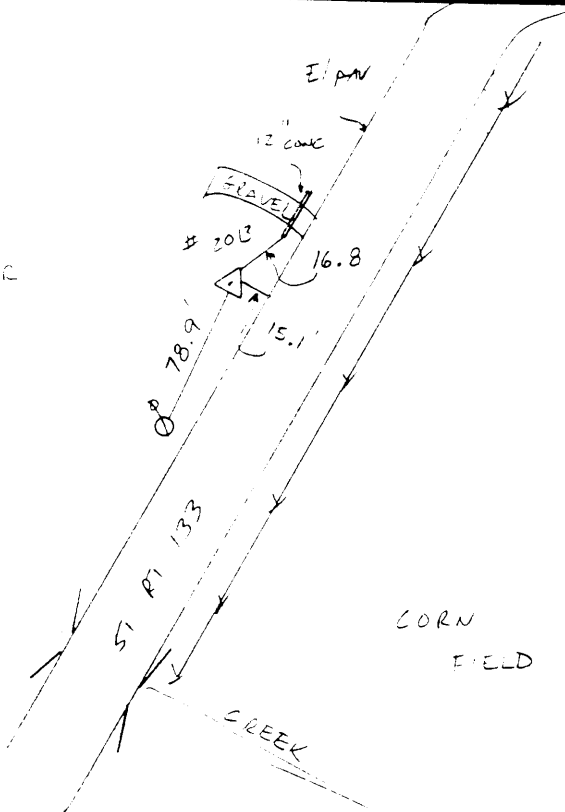

Description:

Type of Mark: CONC. MIN w/DISC
 Stamping: CLINTON CO
 Agency: _____

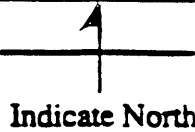

Remarks: DR - 56.1
 WET - 20.2
 P - 6.9
 BEEL - 29.00

13A-1



GPS STATION LOG

Station Name: 2013
 Receiver No.: 14
 Day of Year: 109
 Session No.: E

Project Name: CLINTON CO
 Job Number: 57526
 Local Date: 4-18-00
 Operator: TRIVAN

C/A CODE POSITION

Lat: 39° 18' 57" N
 Long: 83° 59' 18" W
 Ellip. Height: _____ M

Trimble: 4000 SSE, 4000 SSL, Other _____
 Antenna: Kinematic, Compact, Groundplane, Dome
 Battery No.: _____
 Tribrach No.: _____
 File Name: 0014-109-E

Antenna H.I. ==> Before: 2.063 M _____ Ft
 After: 2.063 M _____ Ft

Actual ==> Start 20:46 Stop 21:45 UTC
 Start 4:46 Stop 5:45 Local

Rapid Static, Static, Kinematic Survey

Local-UTC Time Offset: -442

SV's Used: 24 04 05 30 06 31 32

Weather: 0111

Sketch:

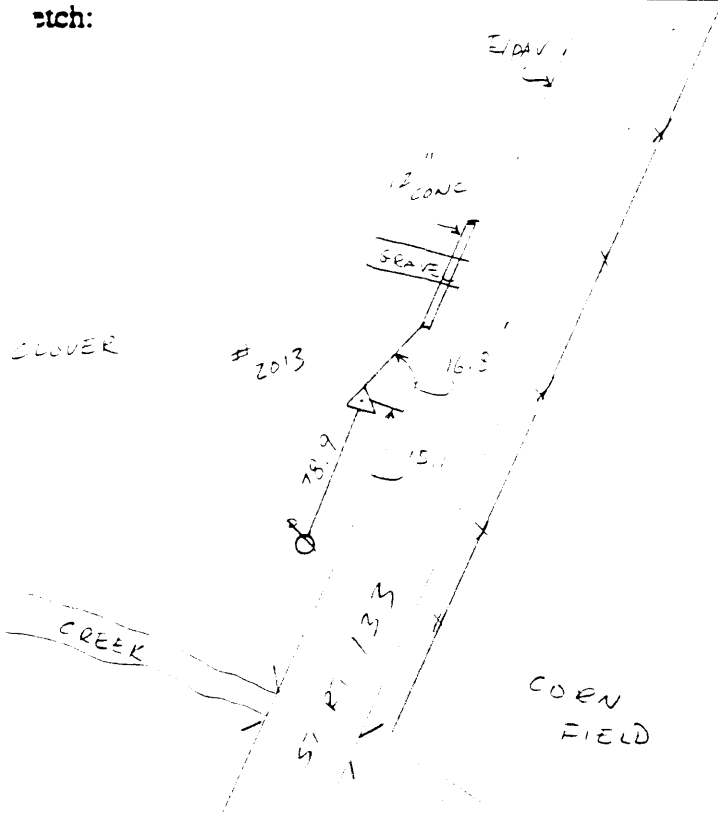

Description:

Color of Mark: CONC MARK W/DISK
 Stamping: 13A 2000
 Agency: CLINTON CO. AUDITOR + ENGINEER



Remarks: DR1 65.6
 WET 54.5
 RHUM 48.0
 PRESS 29.02

~~13A-2~~ 13A-2