



WOOLPERT

# Station Recovery Log

Station #: 10  
 Project Name: CLINTON Co.  
 Job Number: 5752C  
 Local Date: 11.23.99  
 Name: SCA

## STATION LOCATION

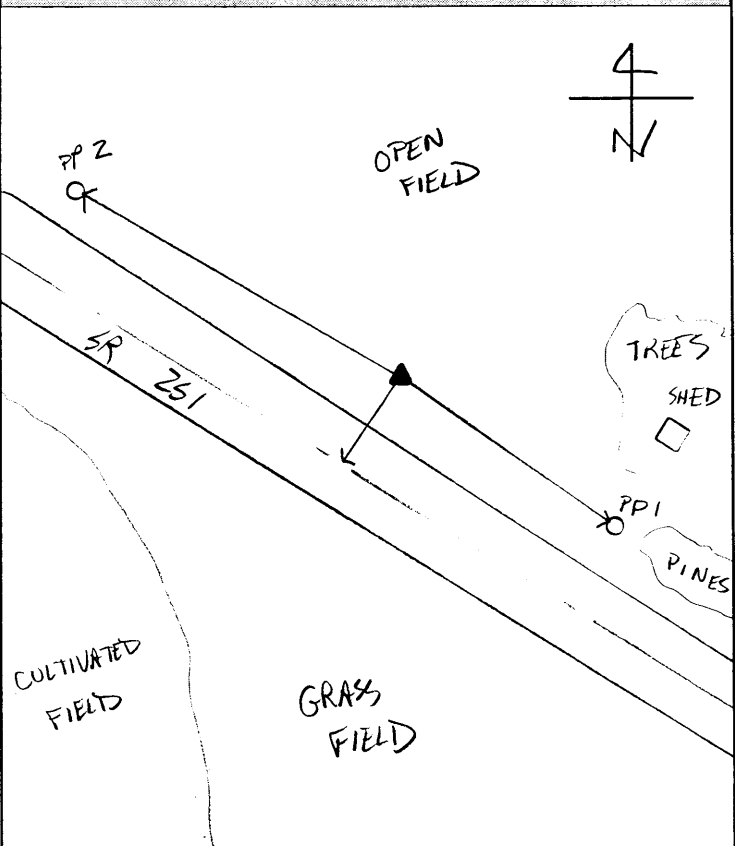

## TO-REACH DIRECTIONS

From US 68 and SR 251,  
 take SR 251 south  
 .35 miles to station  
 on left.

399 - Low - 401 - 402

## VISIBILITY DIAGRAM

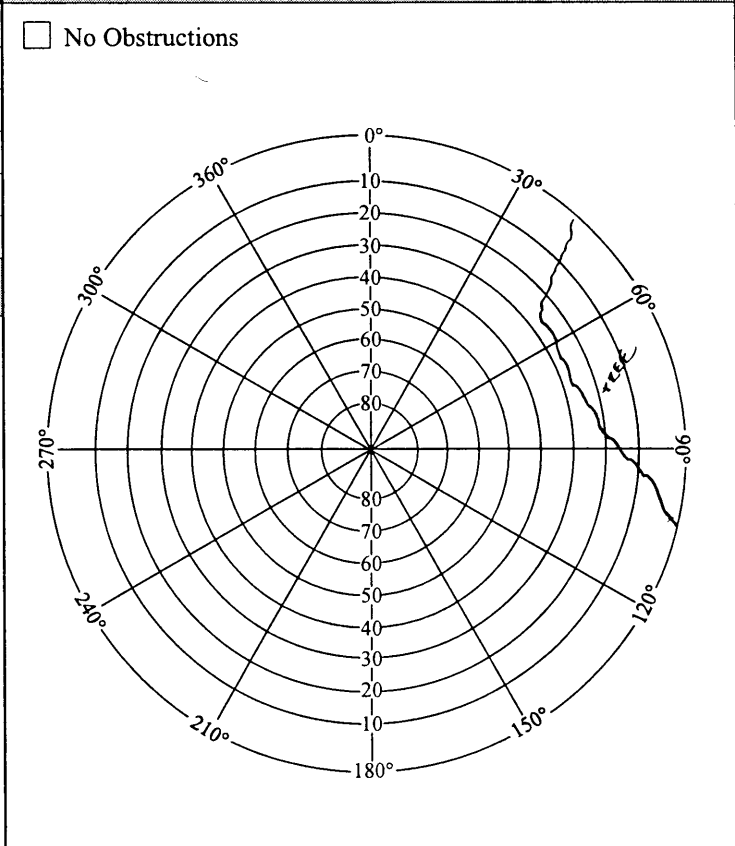

## REFERENCES

| Reference Object | Distance | Azimuth |
|------------------|----------|---------|
| Q R 251          | 25'      |         |
| PP 1             | 69'      |         |
| PP 2             | 150'     |         |
|                  |          |         |
|                  |          |         |

## DISC DETAIL

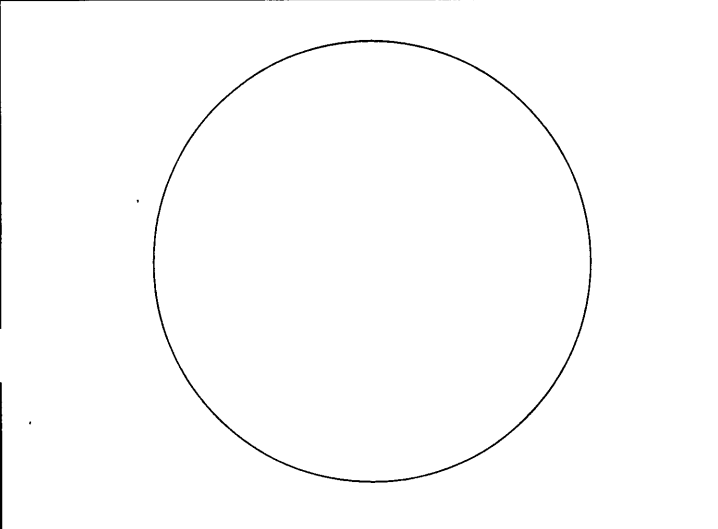



# GPS STATION LOG

Station Name: 1010 Project Name: CLINTON CO  
 Receiver No.: 14 Job Number: 57526  
 Day of Year: 110 Local Date: 1-19-00  
 Session No.: B Operator: T. RYAN

### C/A CODE POSITION

Lat: 39° 15' 13" N  
 Long: 83° 53' 54" W  
 Ellip. Height: 231.3 M

Trimble: 4000 SSE, 4000 SSL, Other  
 Antenna: Kinematic, Compact, Groundplane, Dome  
 Battery No.: 14-057763  
 Tribrach No.:   
 File Name: 0014-110-B

Antenna H.I. ⇒ Before: 2.063 M \_\_\_\_\_ Ft Actual ⇒ Start 13:18 Stop 14:20 UTC  
 After: 3.063 M \_\_\_\_\_ Ft Start 9:18 Stop 10:20 Local  
Rapid Static, Static, Kinematic Survey Local-UTC Time Offset: 442

SV's Used: 02, 08, 27, 31, 32, 33, 51, 14 Weather: 0111

Sketch:

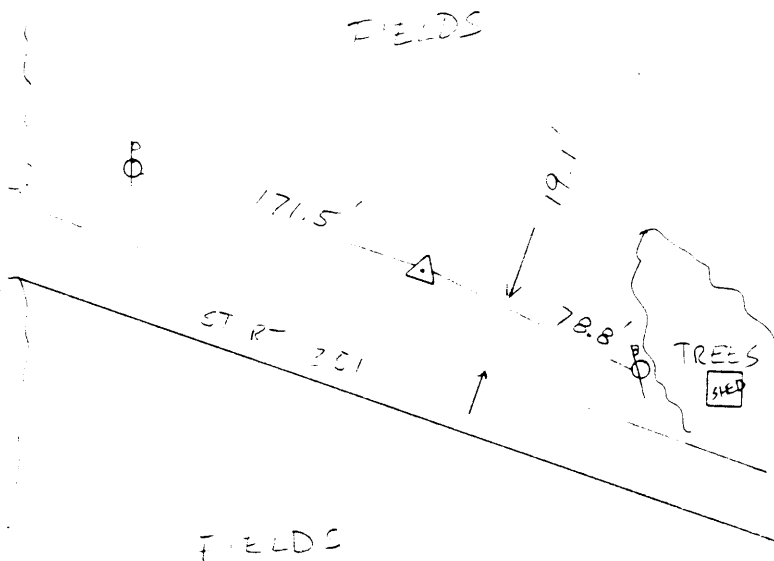

Description:

Type of Mark: CONC. MON W/ DISC  
 Mapping: CLINTON CO. 10 2000  
 Agency: CLINTON CO AUDITOR/ENGINEER

↑  
Indicate North

Remarks: DRY 55.9  
 WET 49.3  
 HUM 63%  
 PRESS 29.06



# GPS STATION LOG

Station Name: 1010 Project Name: Clinton Co.  
 Receiver No.: 12 Job Number: 57526  
 Day of Year: 109 Local Date: 4-18-99  
 Session No.: A Operator: DCB

### C/A CODE POSITION

Lat: 37° 15' 11" N  
 Long: 83° 53' 49" W  
 Ellip. Height: 425 M

Trimble: 4000 SSE, 4000 SSI, Other \_\_\_\_\_  
 Antenna: Kinematic, Compact, Groundplane, Dome  
 Battery No.: \_\_\_\_\_  
 Tribrach No.: PHF  
 File Name: 0012-109-00

Antenna H.I. ⇒ Before: 2.063 M \_\_\_\_\_ Ft  
 After: 2.063 M \_\_\_\_\_ Ft  
 Rapid Static, Static, Kinematic Survey

Actual ⇒ Start 15:42 Stop 16:38 UTC  
 Start 11:42 Stop 12:39 Local  
 Local-UTC Time Offset: -4

SV's Used: 02, 07, 08, 11, 27

Weather: Dry 50.0°E W. 47.0° Humidity 77%

atch:

Description: Bara 2903°  
Code 01111

Type of Mark: Bress Disk  
 Stamping: 10  
 Agency: Clinton Co. Auditor & Engineer

Indicate North

Remarks: