

PLAT OF  
**PROPOSED ANNEXATION TO  
 THE CITY OF WILMINGTON**

SITUATED IN  
 MILITARY SURVEYS NO. 625, NO. 1162, NO. 2027,  
 NO. 2471, NO. 2690, NO. 2693 & NO. 2694  
 UNION TOWNSHIP  
 CLINTON COUNTY, OHIO

**NOTES:**

- (1) BEARINGS AND DISTANCES ARE APPROXIMATE.
- (2) THIS PLAT WAS COMPILED FROM EXISTING RECORDS, DEEDS AND SURVEYS AND IS NOT THE RESULT OF A NEW SURVEY.

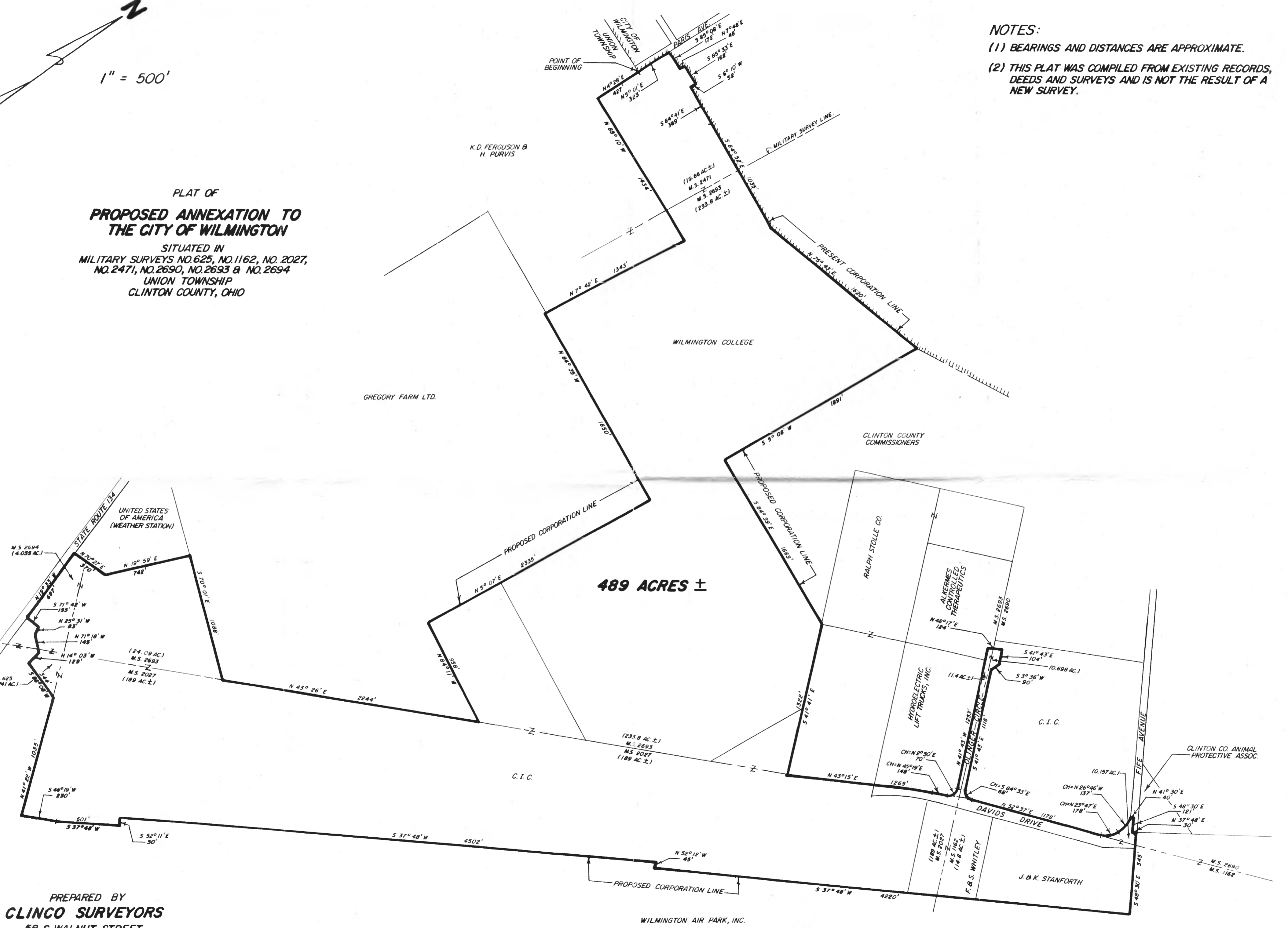

PREPARED BY  
**CLINGO SURVEYORS**  
 58 S. WALNUT STREET  
 P.O. BOX 241  
 WILMINGTON, OHIO 45177  
 JANUARY, 1997