

LARRICK SUBDIVISION

- B-31, L. MARTIN & J. CARPENTER
- C-31, J. SUMMERS TIRE SALES
- 1-12, L. G. & M. RAWSON
- 2-275, DONALD E. & JANICE BURTON
- 3-33, L. G. & M. RAWSON
- 4-21, CARDINAL FEDERAL SAVINGS & LOAN
- 5-17, M. B. W. ELMORE
- 6-16, W. J. HARVEY
- 7-26, O. WARDEN
- 8-246, "
- 9-15, J. SUMMERS TIRE SALES CO.
- 10-24, CLEMENT HALL & G.L.
- 11-41, ROBERT E. & BONNIE L. ZEIGLER
- 12-100, DONALD & JANICE BURTON
- 13-609, CLEMENS & GLADYS (L. L. & K.)
- 14-48, L. B. M. RAWSON (L. L. & K.)

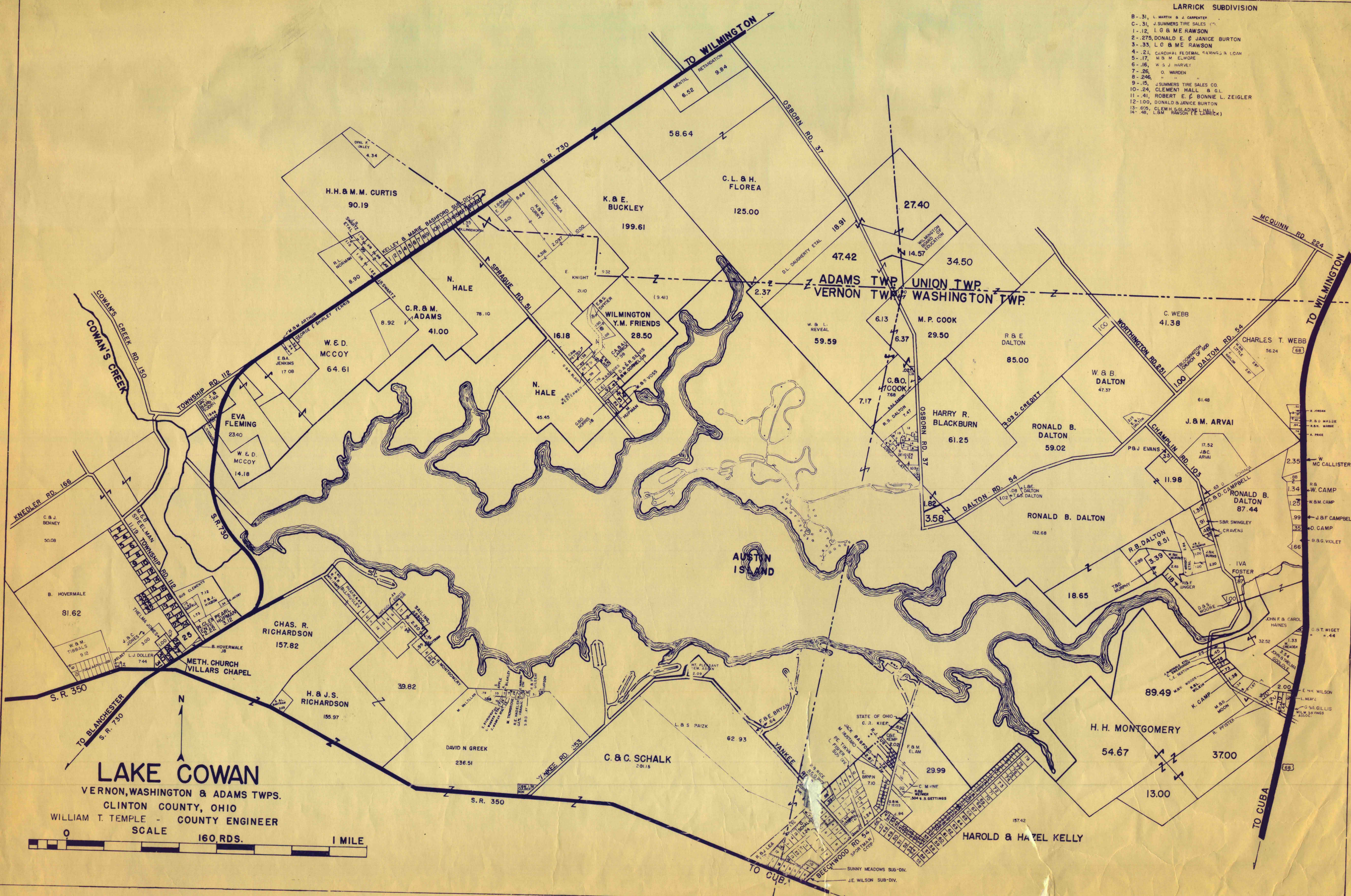

# LAKE COWAN

VERNON, WASHINGTON & ADAMS TOWNSHIPS,  
CLINTON COUNTY, OHIO

WILLIAM T. TEMPLE - COUNTY ENGINEER

SCALE

160 RDS.

1 MILE

