

CLINTON COUNTY ENGINEERS  
RECORD OF LAND DIVISION

VOLUME 29 PLAT NO. 248  
 DATE 12-24-98  
 SCALE 1" = 30'

DEED REFERENCE  
OFFICIAL RECORD

VOLUME 183 PAGE 794  
 TOWNSHIP CITY OF WILMINGTON  
 MILITARY SURVEY NO. 1162

NOTES:

(1) \* - \* DENOTES EXISTING FENCE.

(2) BEARINGS WERE DERIVED FROM THE SURVEY OF THE 10.240 ACRE TRACT AS RECORDED IN VOLUME 26, PLAT NO. 62, OF THE CLINTON COUNTY ENGINEERS RECORD OF LAND DIVISION.

We, the undersigned, John M. Stanforth & Karen L. Stanforth, owners of the real estate shown and described herein, do hereby certify that we have laid off, platted and subdivided and do hereby lay off, plat and subdivide said real estate in accordance with this plat.

*John M. Stanforth*  
John M. Stanforth

*Karen L. Stanforth*  
Karen L. Stanforth

State of Ohio, County of Clinton SS,  
 Before me, the undersigned Notary Public, in and for the County and State, personally appeared John M. Stanforth & Karen L. Stanforth, and each separately and severally acknowledged the execution of the foregoing instrument as their voluntary act and deed, for the purposes therein expressed. Witness my hand and Notarial Seal this 22 day of December, 19 98.

*Notary Public*  
Notary Public

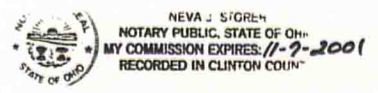

RECEIVED BY THE WILMINGTON CITY PLANNING COMMISSION ON December 22, 19 98.

SECRETARY APPROVED ON December 22, 19 98.

*Chairman*  
CHAIRMAN

*Secretary*  
SECRETARY

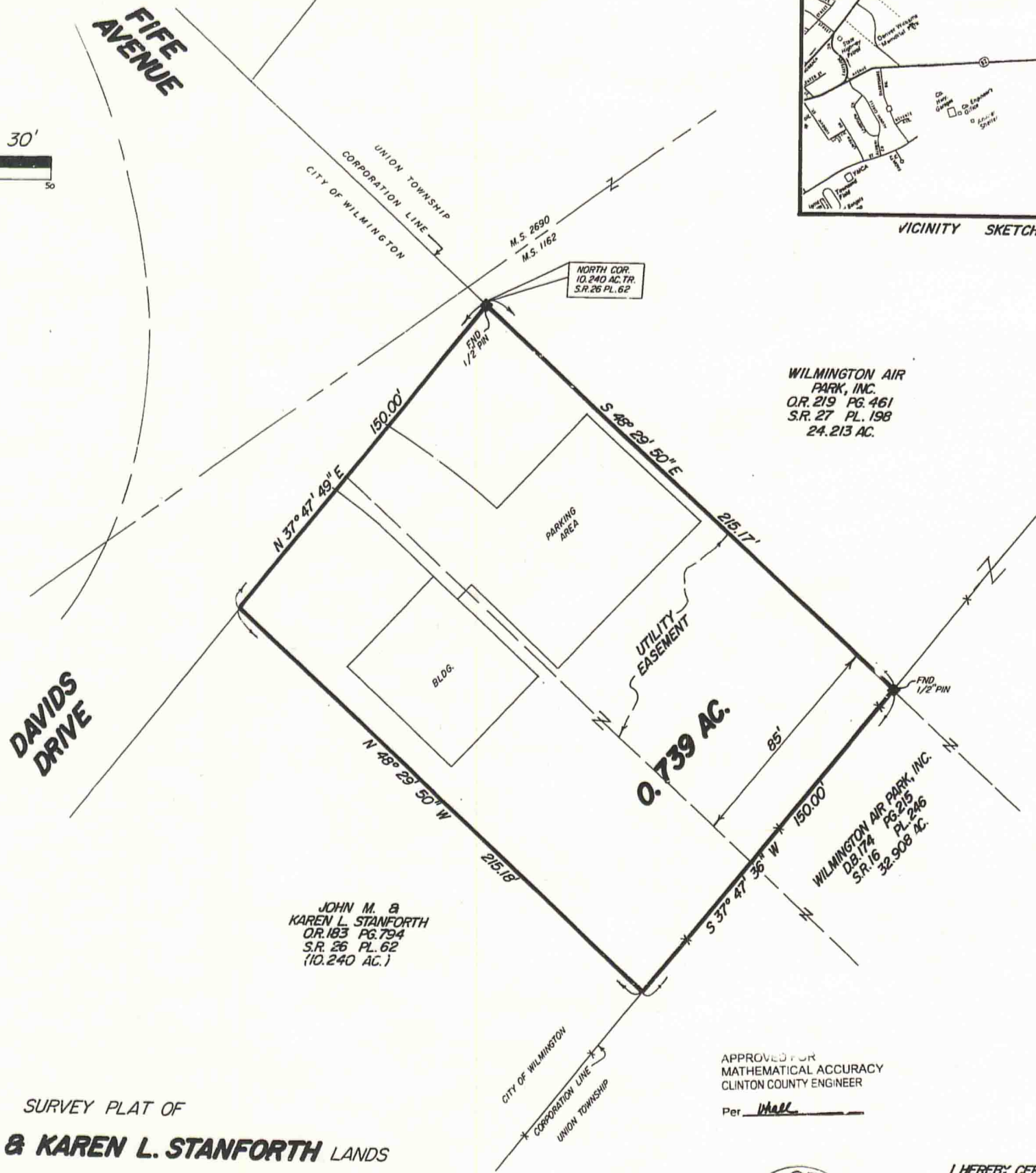
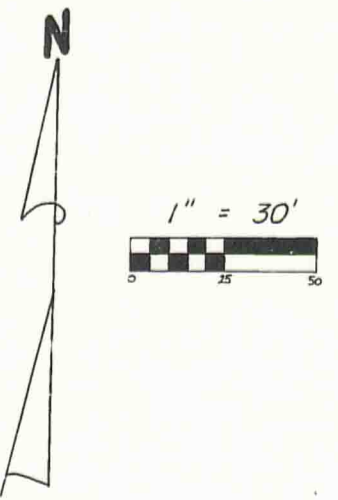

WILMINGTON AIR PARK, INC.  
O.R. 219 PG. 461  
S.R. 27 PL. 198  
24.213 AC.

WILMINGTON AIR PARK, INC.  
D.B. 174 PG. 215  
S.R. 16 PL. 246  
32.908 AC.

JOHN M. &  
KAREN L. STANFORTH  
O.R. 183 PG. 794  
S.R. 26 PL. 62  
(10.240 AC.)

APPROVED FOR  
MATHEMATICAL ACCURACY  
CLINTON COUNTY ENGINEER  
Per Mall



I HEREBY CERTIFY THIS TO BE A CORRECT PLAT OF A SURVEY MADE UNDER MY DIRECTION IN DECEMBER, 1998.

*Richard D. Roll*  
REGISTERED SURVEYOR NO. 4957

SURVEY PLAT OF  
PART OF **JOHN M. & KAREN L. STANFORTH** LANDS  
SITUATED IN  
MILITARY SURVEY NO. 1162  
CITY OF WILMINGTON  
CLINTON COUNTY, OHIO

**Clinco & Sutton**  
SURVEYORS  
111 EAST SUGARTREE ST.  
WILMINGTON, OH 45177

SCALE: 1" = 30'	DRAWN BY: MSH	CHECKED BY: RDR
DATE: 12-18-98	DRWG: C-8538	