

ORDINANCE NO. 3705

VACATING ALLEY

BE IT ORDAINED BY THE COUNCIL OF THE CITY OF WILMINGTON, STATE OF OHIO:

Section 1. Council finds that a Petition to Vacate and close the 16' alley between Lots 141 and 142 on Kentucky Avenue in E. R. Mills Grandview Addition was presented to the Planning Commission by Jeffrey A. Goldie and Debra A. Goldie. Said Planning Commission has recommended that the 16' alley be vacated:

Section 2. Council held a public hearing on said alley vacating on September 5, 1996.

Section 3. Council finds that there is good cause for vacating a said alley, that it will not be detrimental to the general interest, and that the said vacation of the alley should occur.

Section 4. Said alley is hereby vacated.

Section 5. The Service Director is hereby instructed to notify the County Tax Map Office of said alley vacation by sending that Office a copy of this ordinance.

Section 6. The Clerk of Council is directed to notify the Auditor of Clinton County of the vacation, by sending her a copy of this ordinance.

Section 7. That this ordinance shall be in full force and effect from and after the earliest period allowed by law.

Passed this 3rd day of October, 1996.

Rita E. Carey

President of Council - Pro Tem

ATTEST:

Linda S. Schellberger

Clerk of Council

Approved by me this 3rd day of October, 1996.

[Signature]

Mayor
0-1473

RECEIVED
ENGINEERS
MAP DEPARTMENT
10-17-96 mmw

10/25/96
Entered on Maps

0.06 ACRES

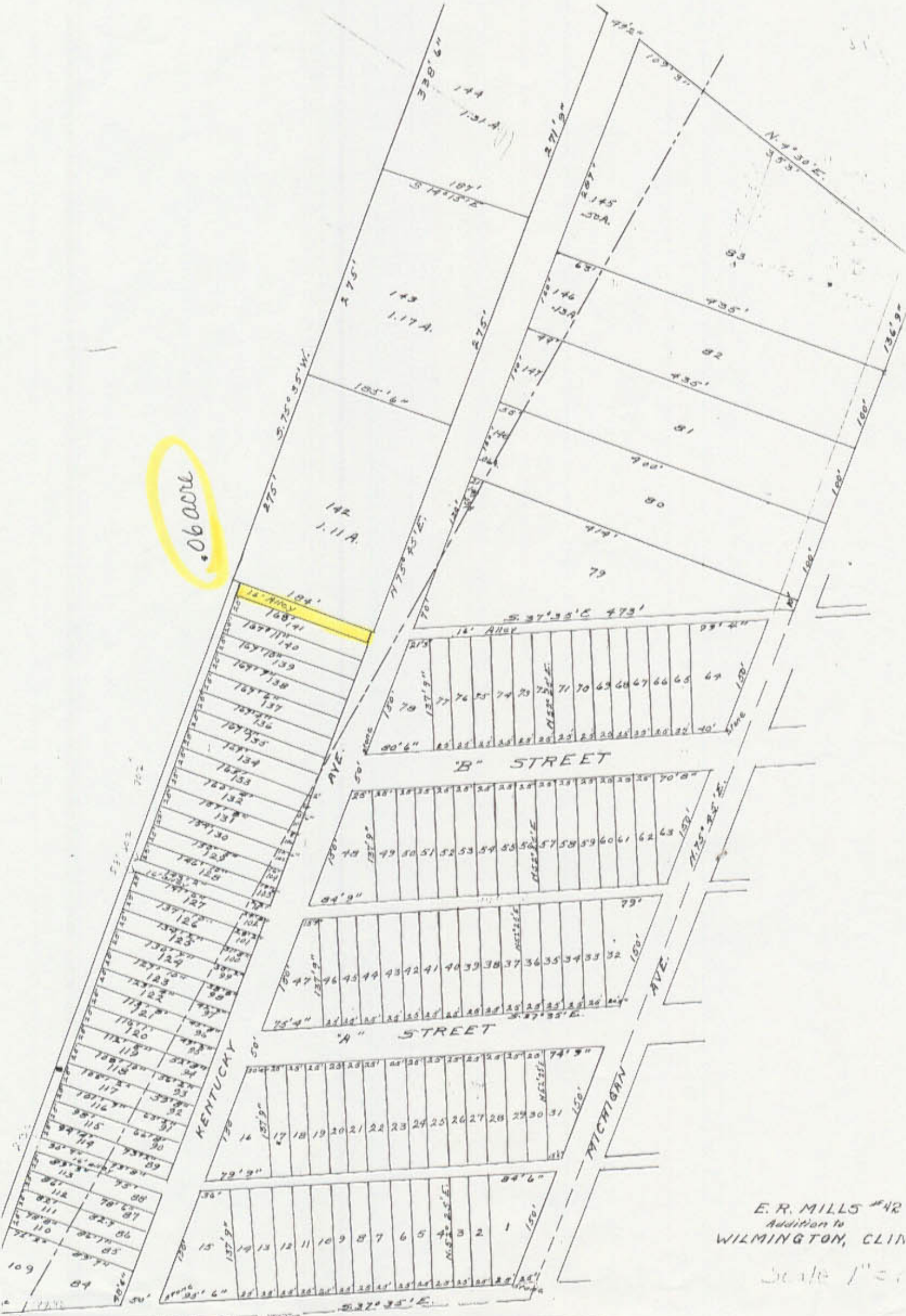

E. R. MILLS #42
 Addition to
 WILMINGTON, CLIN
 Scale 1" = 100'

ACCEPTING THE DEDICATION OF AMERICAN WAY, A STREET WITHIN THE CORPORATE LIMITS OF THE CITY OF WILMINGTON, FOR THE PUBLIC USE, AND ACCEPTING DEDICATION OF PORTION OF WATERLINE AND PORTION OF SEWER LINE

WHEREAS, JTJ Enterprises and Eva M. Pusateri have requested this Council to accept dedication of American Way, a street within the corporate limits of the City of Wilmington;

NOW, THEREFORE, BE IT ORDAINED BY THE COUNCIL OF THE CITY OF WILMINGTON, STATE OF OHIO:

Section 1. That the dedication to the public use of American Way, a street within the corporate limits of the City of Wilmington, as shown on attached "Exhibit A", be accepted and approved.

Section 2. That the certain 14-inch water main, 24-inch storm sewer main and 8-inch sanitary sewer main and appurtenances installed within the described dedicated area, and the existing 20-foot utility easement and/or existing U.S. Route 68 highway easement as set forth on attached "Exhibit B" and "Exhibit C" are hereby accepted for public use.

Section 3. That this ordinance shall take effect and be in full force from and after the earliest period allowed by law.

Passed this 2nd day of March, 1995.

Rita E. Carey
President of Council - Pro Tem

ATTEST:

Linda E. Ballinger
Clerk of Council

Approved by me this 2nd day of March, 1995.

David L. King
Mayor

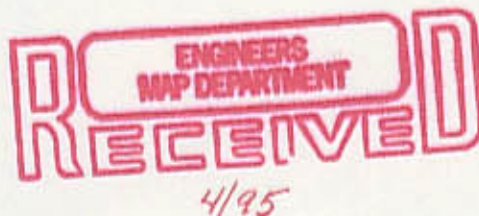

PLAN
10.00 ACRES
10.00 ACRES

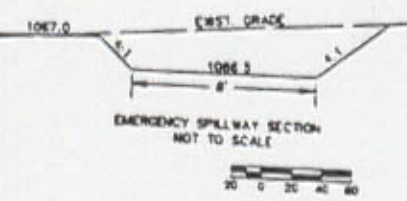
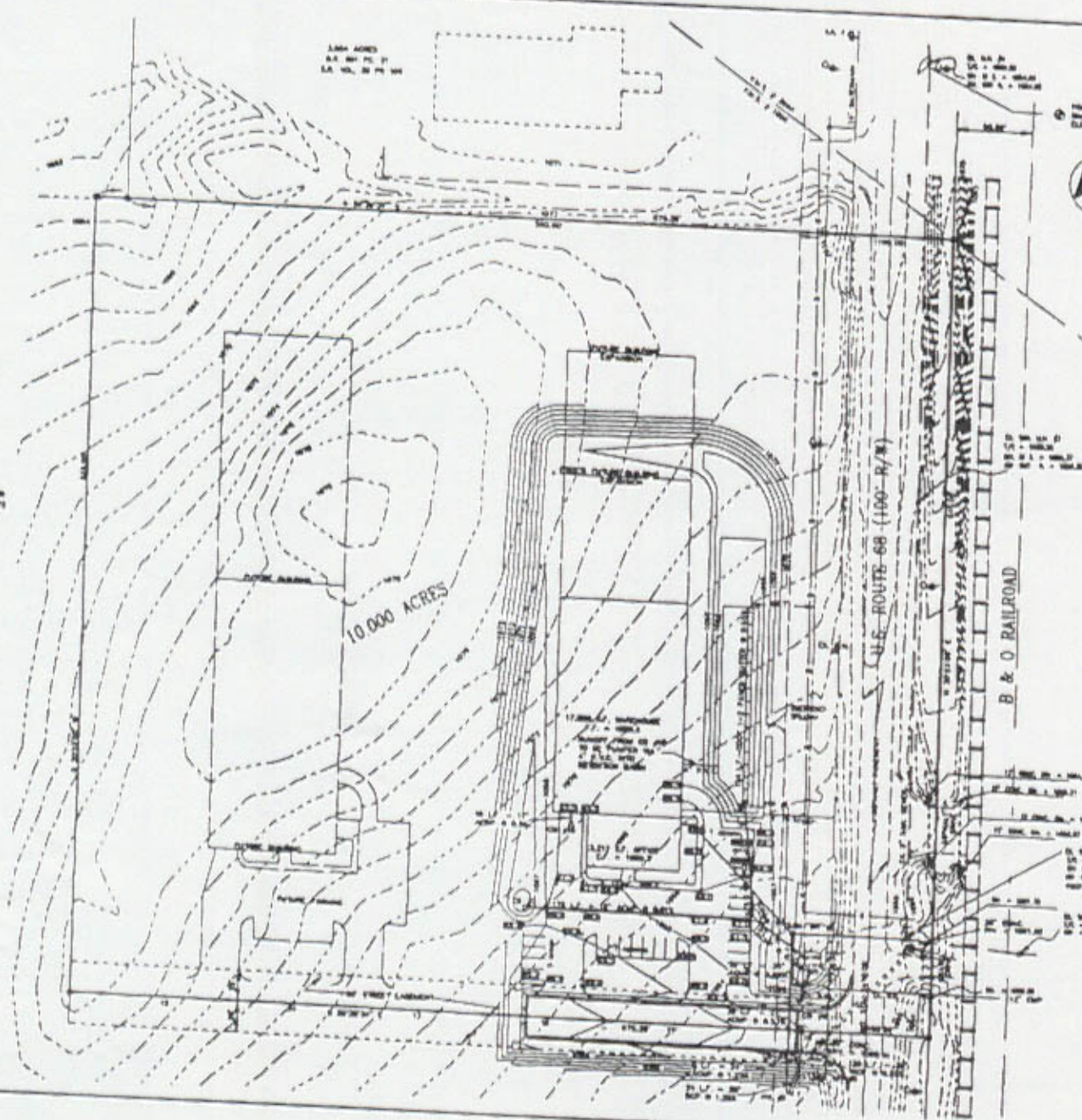

- LEGEND**
- 1/2" IRON PIN FOUND
 - ███ PROPOSED PAVEMENT
 - SPOT ELEVATION
 - PROPOSED PRIVATE STREET
 - U.S. ROUTE 66

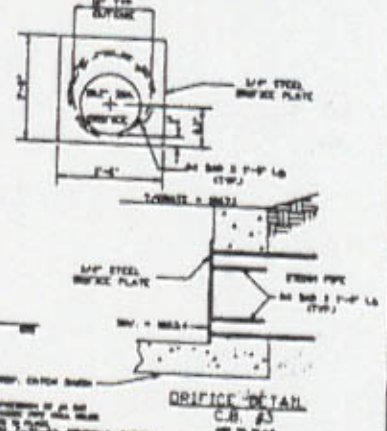
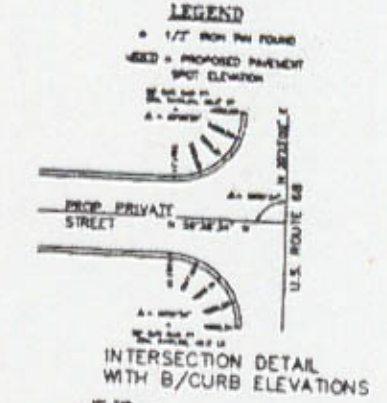

CRANIC & BEARAGE PLAN
 UNITED AMERICAN SALES
 12.000 ACRES
 PART OF U.S. 1000
 CITY OF WASHINGTON, CLAYTON COUNTY, OHIO

RAW CONSULTANTS
 Engineers & Surveyors - Planners
 Architects & Landscape Designers
 1000 Connecticut Avenue
 Washington, D.C. 20036
 202-525-8800

DATE: JULY 25, 1964
 DRAWN BY: [Name]
 CHECKED BY: [Name]
 FIELD BY: [Name]
 DATE: [Date]

ORDINANCE

3705