



ORDINANCE NO. 3170

FEB 25 1991

ACCEPTING DEDICATION OF A CERTAIN STREET, SIDEWALK AND PORTION OF WATERLINE

WHEREAS, each of those conditions precedent as set forth in Section 2 of Resolution No. 953 are determined by this Council to have been satisfactorily fulfilled;

NOW, THEREFORE, BE IT ORDAINED BY THE COUNCIL OF THE CITY OF WILMINGTON, STATE OF OHIO:

Section 1. That Carrie Drive, intersecting with Rombach Avenue and running along the west margin of the Wal-Mart Development area as identified in the Dedication Plat, Carrie Drive and Utility Easements prepared by CLINCO Engineers and Surveyors, dated May, 1990, including the sidewalk adjacent thereto on the west, rights of way, and that portion of the water line running under said street and sidewalk rights of way, are hereby accepted for public use. Storm and Sanitary Sewers identified on said Plat are not hereby accepted.

Section 2. That this ordinance shall be in full force and effect from and after the earliest period allowed by law.

Passed this 22nd day of FEBRUARY, 1991.

*Paul J. Leij*  
\_\_\_\_\_  
President of Council

ATTEST:

*Linda S. Edelberger*  
\_\_\_\_\_  
Clerk of Council

Approved by me this 22nd day of FEBRUARY, 1991.

*[Signature]*  
\_\_\_\_\_  
Mayor

*Auditors Copy  
Engineers Copy 2-92*

**BALTIMORE & OHIO RAILROAD**

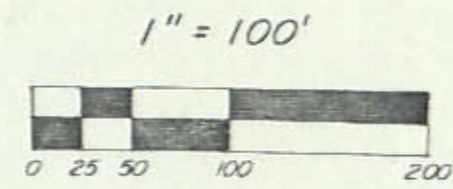

PREPARED BY  
**CLINCO**  
ENGINEERS ~ SURVEYORS  
WILMINGTON, OHIO  
MAY 1990

TENNESSEE & ASSOCIATES-VIII  
(MEADOW PARK)  
19.149 ACRES

**ACCEPTANCE**

THE STREET DEDICATION AND UTILITY EASEMENTS SHOWN ON THIS PLAT ARE HEREBY APPROVED AND ACCEPTED BY THE CITY COUNCIL OF WILMINGTON, OHIO, ON THIS \_\_\_\_\_ DAY OF \_\_\_\_\_, 1990.

MAYOR \_\_\_\_\_

CLERK \_\_\_\_\_

**DEDICATION**

WE, THE UNDERSIGNED, OWNERS OF THE REAL ESTATE SHOWN AND DESCRIBED HEREIN, DO HEREBY DEDICATE THE STREET AND UTILITY EASEMENTS AS DEFINED ON THIS PLAT TO THE PUBLIC USE FOREVER.

TENNESSEE & ASSOCIATES-VIII  
\_\_\_\_\_  
\_\_\_\_\_  
METROPOLITAN LIFE INSURANCE COMPANY  
\_\_\_\_\_  
\_\_\_\_\_

STATE OF OHIO, COUNTY OF CLINTON, SS:

THE FOREGOING INSTRUMENT WAS ACKNOWLEDGED BEFORE ME THIS \_\_\_\_\_ DAY OF \_\_\_\_\_, 1990  
BY \_\_\_\_\_

**DEDICATION PLAT  
CARRIE DRIVE & UTILITY EASEMENTS**

SITUATED IN  
MILITARY SURVEY NO. 2690  
CITY OF WILMINGTON  
UNION TOWNSHIP  
CLINTON COUNTY, OHIO

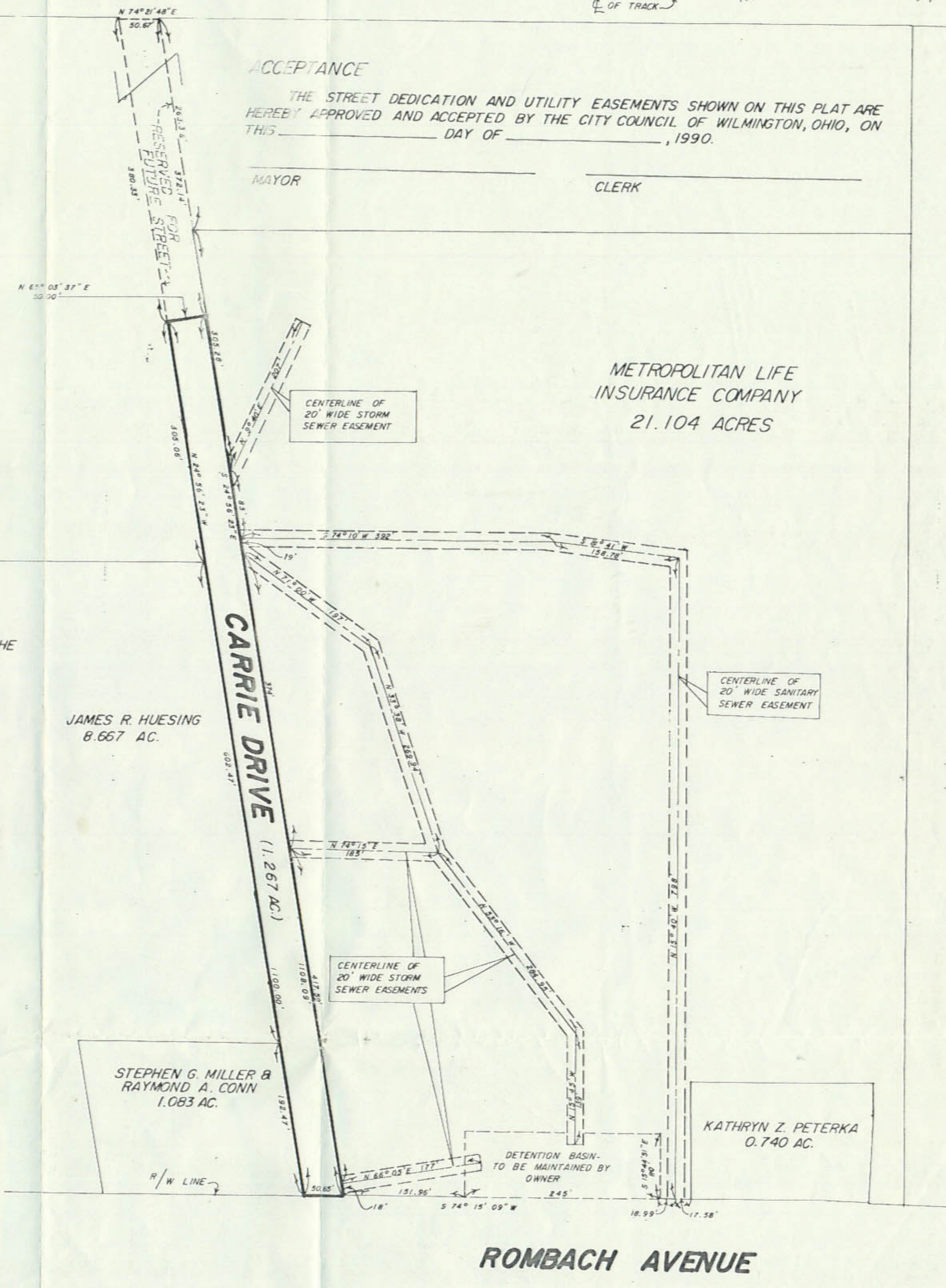

**ROMBACH AVENUE**

open in nana cctv 34 20