

S.H. 131

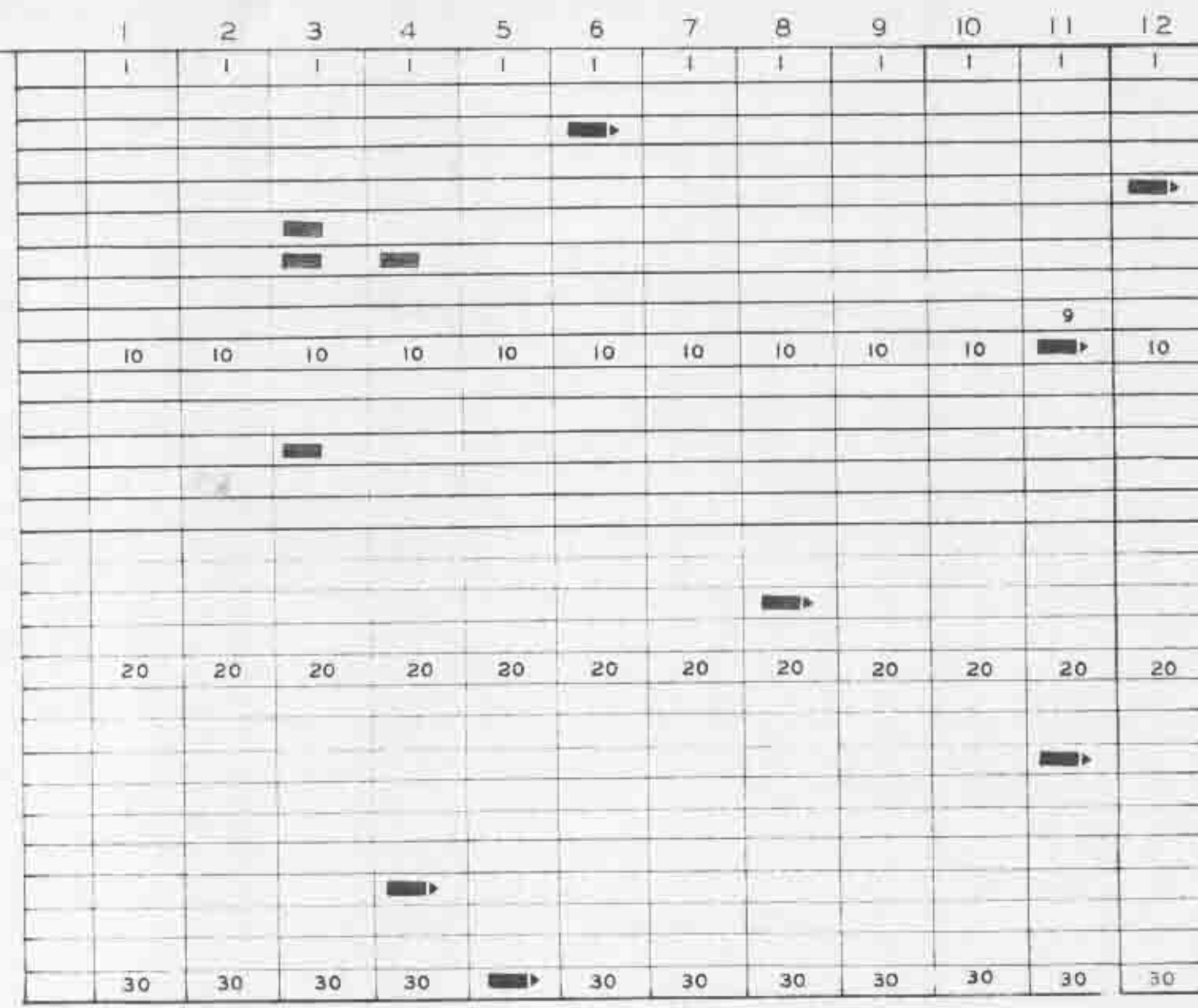

	WAR	ROW	GRAVE
ARMSTRONG, JOHN	(10)	6	3
BOND, EZRA	(19)	3	7
BROWN, JAMES	(10)	11	23
CONNER, PETER A.	(9)	12	5
KESTER, PETER	(19)	11	10
ROBERTS, JAMES	(10)	8	18
SMITH, JOHN S.	(10)	5	30

CHURCH YARD

SMITH, ROBERT H.	(18)	4	27
BLACK, JONAH	(19)	4	7
KELLEY, JOHN	(19)	3	15
SFROUSE, JESSE	(19)	3	6

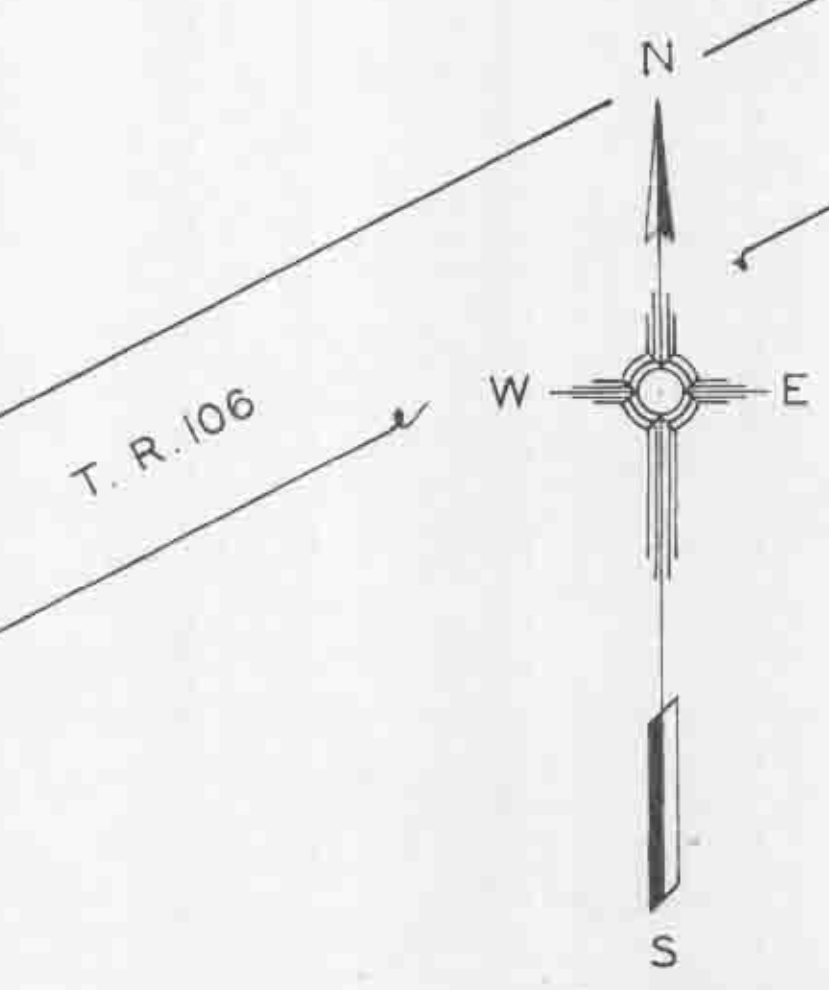

BETHEL CEMETERY
CLINTON CO. WASHINGTON TWP.

OFFICIAL PROJECT NO. 465-42-3-467 & 665-42-3-232

LEGEND HISTORY

(10) WAR OF 1812	EST. 1838
(18) MEXICAN WAR	SURVEY 2386 A. JOHNSON
(19) CIVIL WAR	

SCALE 20' = 1"
2.00 ACRES

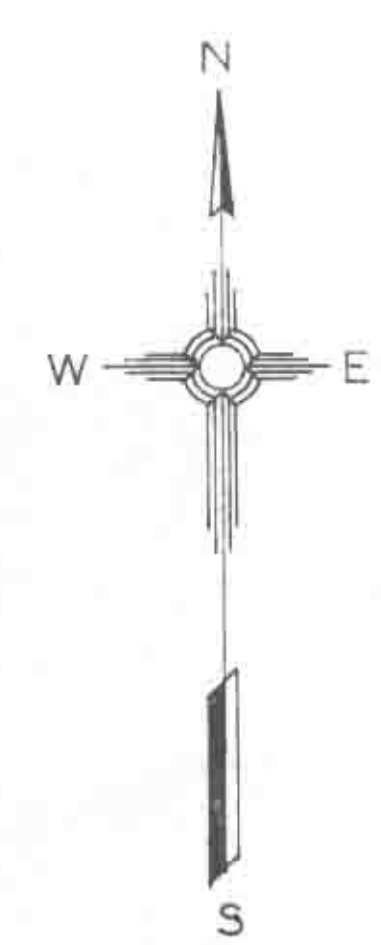
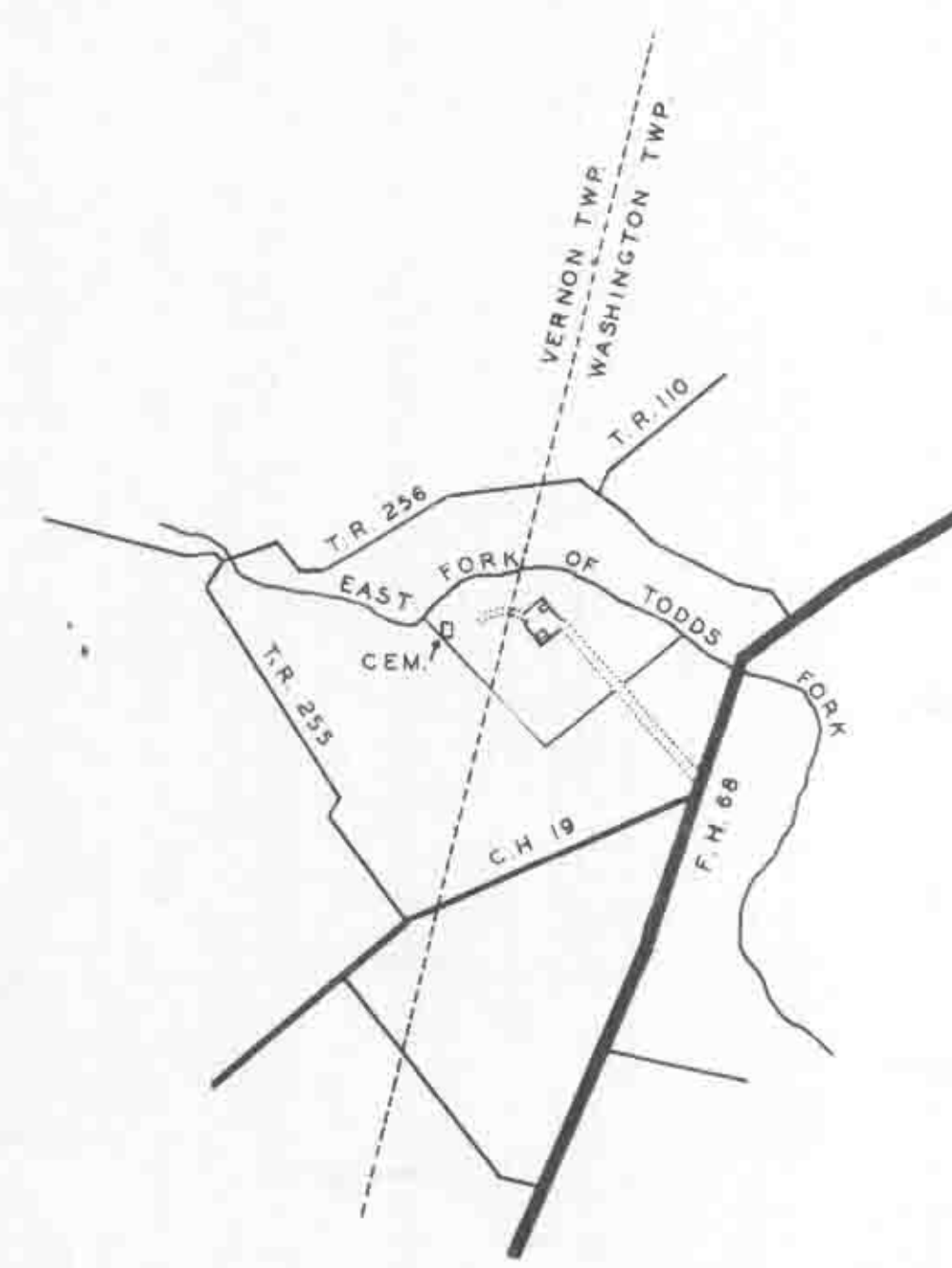

MITCHELL CEMETERY
CLINTON CO. VERNON TWP.

OFFICIAL PROJECT NO. 465-42-3-467 & 665-42-3-232

LEGEND HISTORY

	SURVEY 2029 T. RIDLEY
	FOUR BURIALS

SCALE 20' = 1"
0.1 ACRE