

Ord. 4690 Exhibit B

ANNEXATION PLAT

# David's Drive Extension

SITUATED IN  
MILITARY SURVEY NO. 2690  
UNION TOWNSHIP  
CLINTON COUNTY, OHIO  
JULY, 2006

SITE

VICINITY MAP

LINE TABLE

LINE	BEARING	DISTANCE
L1	N 73°45'02" E	100.00'
L2	N 73°45'02" E	68.83'
L3	N 73°45'02" E	31.17'
L4	N 75°14'58" E	200.06'

CURVE TABLE

CURVE	RADIUS	ARC LENGTH	CHORD LENGTH	CHORD BEARING	DELTA ANGLE
C1	950.00'	895.09'	862.35'	S 10°48'23" W	53°59'02"
C2	1050.00'	989.31'	953.12'	S 10°48'23" W	53°59'02"
C3	1000.00'	942.20'	907.73'	S 10°48'23" W	53°59'02"

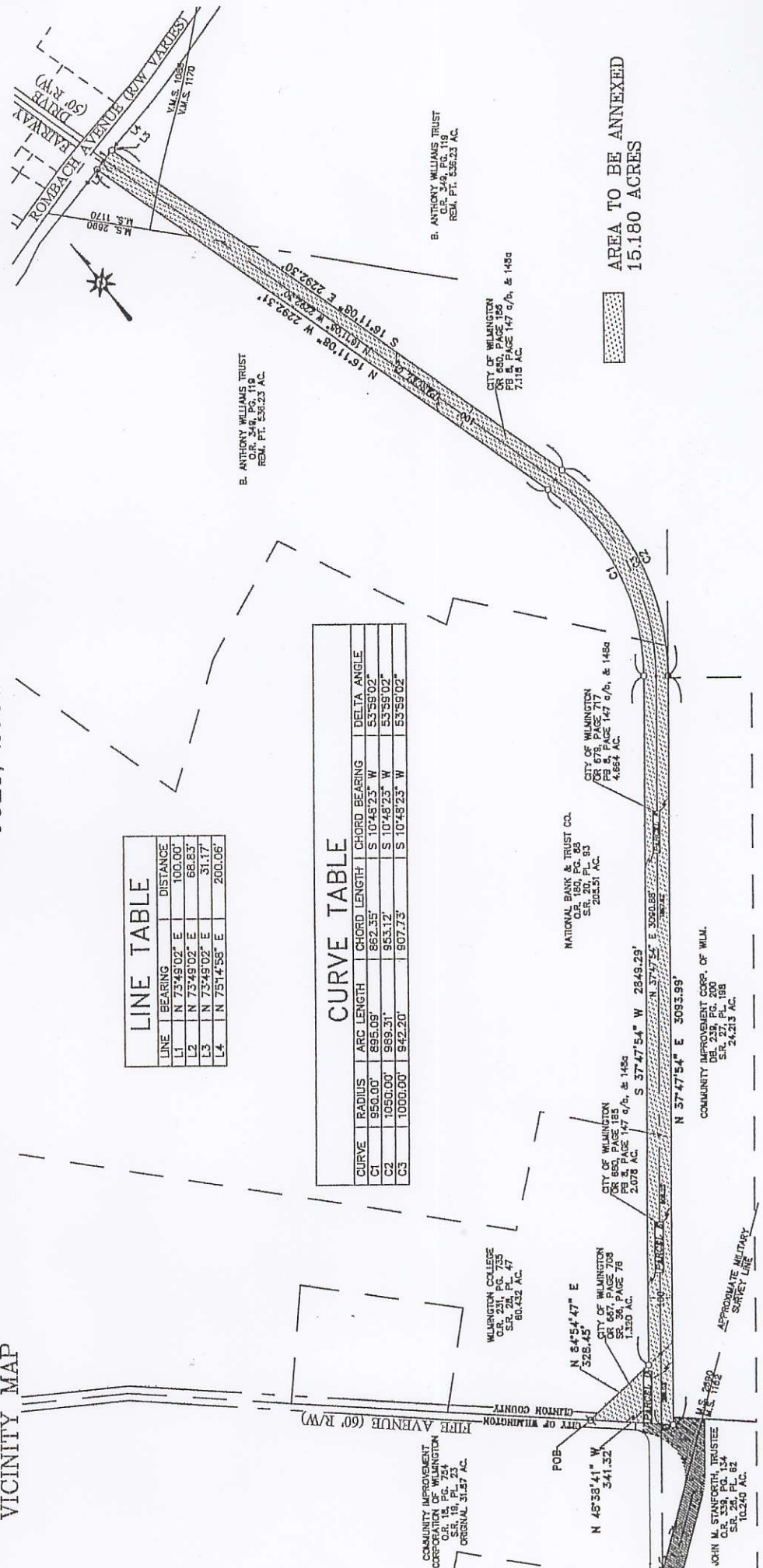
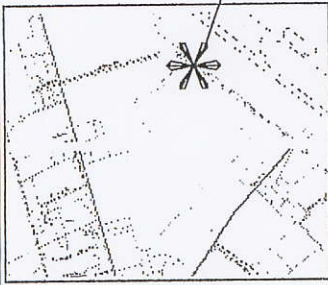

AREA TO BE ANNEXED  
15.180 ACRES

LEGEND

- IF SET - 5/8"
- IF FOUND - 1/2"
- ⊙ IRON PIPE FOUND - 1"
- ⊠ PK OR MAG NAIL FOUND
- ⊞ IRON PIPE FOUND - 1"
- ⊗ RAILROAD SPIKE FOUND

NOTES:  
BASES OF BEARINGS N 57°37'27" E FROM  
PG 7, PAGE 17A  
DEED RECORDS AS SHOWN ON PLAT ARE  
SOURCE DOCUMENT.  
OCCUPATION IN GENERAL FITS SURVEY.



I HEREBY CERTIFY THIS TO BE A CORRECT PLAT OF A  
SURVEY MADE UNDER MY DIRECTION IN JULY, 2006.

BLANKENSHIP & ASSOCIATES, INC.  
CIVIL ENGINEERS & LAND SURVEYORS  
115 WEST MAIN STREET  
WILMINGTON, OHIO 45177