

ANNEXATION PLAT

David's Drive Extension

SITUATED IN
MILITARY SURVEY NOS. 1088, 1170, AND 2690
UNION TOWNSHIP
CLINTON COUNTY, OHIO
JULY, 2006

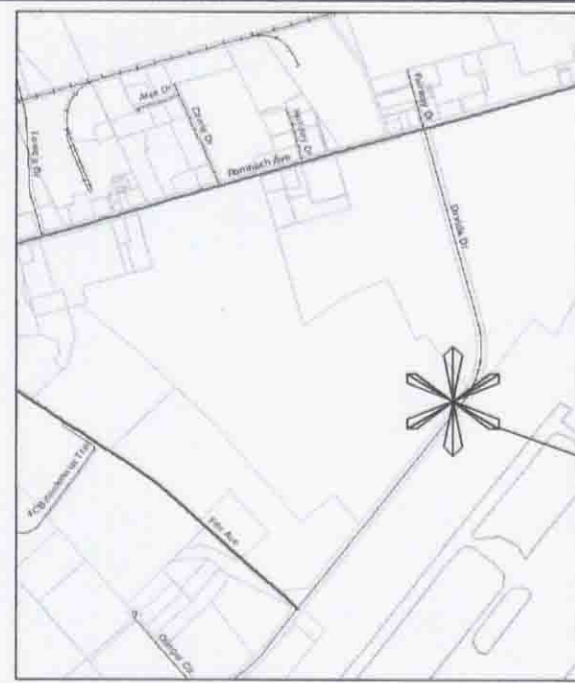

SITE

VICINITY MAP

| LINE TABLE | | |
|------------|---------------|----------|
| LINE | BEARING | DISTANCE |
| L1 | N 73°49'02" E | 100.00' |
| L2 | N 73°49'02" E | 68.83' |
| L3 | N 73°49'02" E | 31.17' |
| L4 | N 75°14'58" E | 200.06' |
| L5 | S 37°47'54" W | 337.58' |
| L6 | N 48°38'41" W | 100.19' |
| L7 | N 37°47'54" E | 238.48' |
| L8 | N 84°54'47" E | 136.48' |

| CURVE TABLE | | | | | |
|-------------|----------|------------|--------------|---------------|-------------|
| CURVE | RADIUS | ARC LENGTH | CHORD LENGTH | CHORD BEARING | DELTA ANGLE |
| C1 | 950.00' | 895.09' | 862.35' | S 10°48'23" W | 53°59'02" |
| C2 | 1050.00' | 989.31' | 953.12' | S 10°48'23" W | 53°59'02" |
| C3 | 1000.00' | 942.20' | 907.73' | S 10°48'23" W | 53°59'02" |

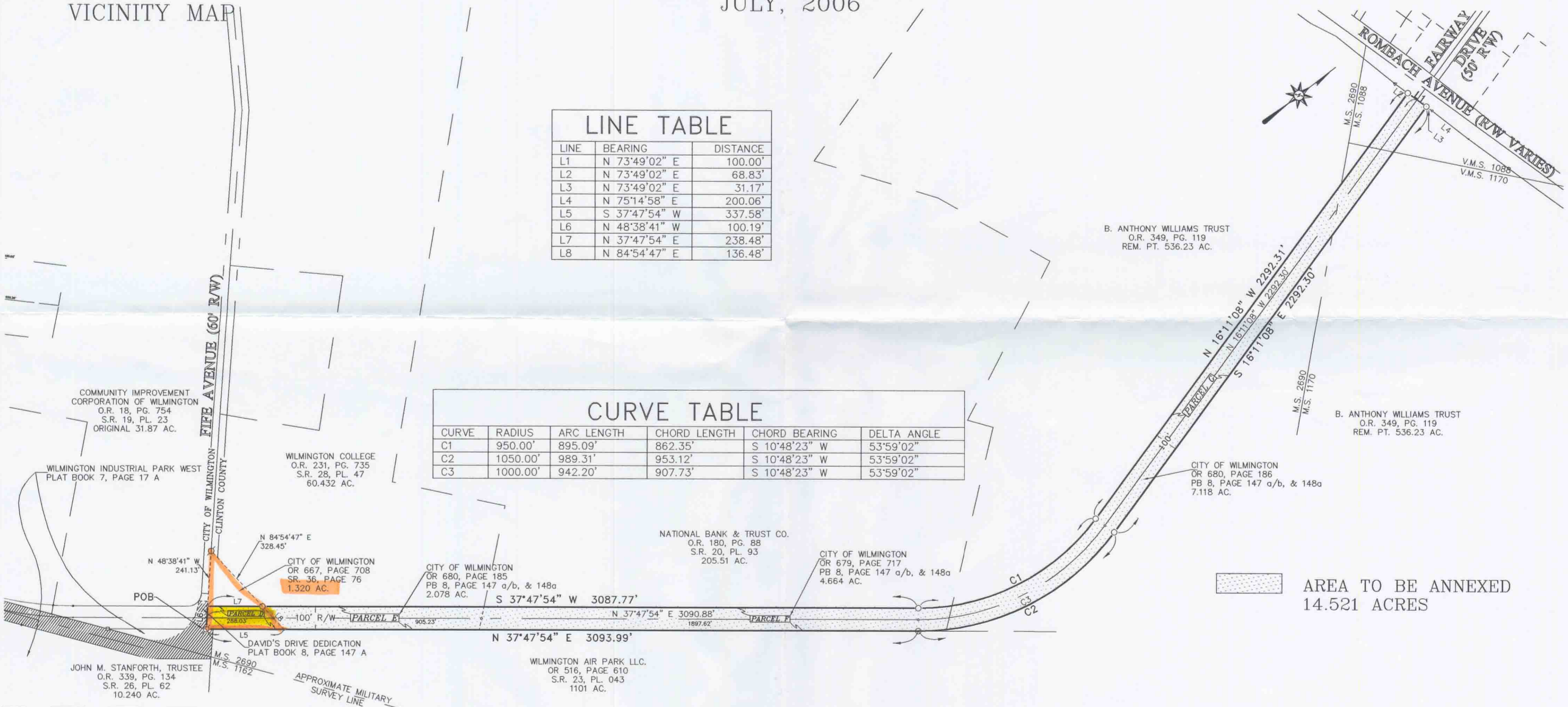

AREA TO BE ANNEXED
14.521 ACRES

● pt. annexed (66.1 AC +/-)

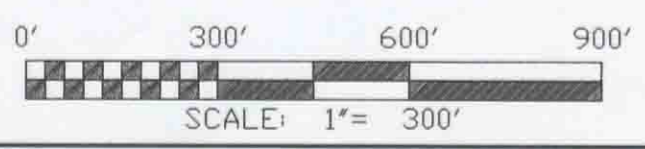

NOTES:
BASIS OF BEARINGS N 57°37'27" E FROM
PB 7, PAGE 17A
DEED RECORDS AS SHOWN ON PLAT ARE
SOURCE DOCUMENT.
OCCUPATION IN GENERAL FITS SURVEY.
ALL MONUMENTS IN GOOD CONDITION.

- LEGEND**
STANDARD SYMBOLS THAT MAY
APPEAR ON THIS DRAWING:
- IP SET - 5/8"
 - IP FOUND - 1/2"
 - ⊙ IRON PIPE FOUND - 1"
 - ⊘ PK OR MAG NAIL FOUND
 - IRON PIPE FOUND - 1"
 - ⊗ RAILROAD SPIKE FOUND
 - POINT ONLY
 - NO MONUMENTATION



I HEREBY CERTIFY THIS TO BE A CORRECT PLAT OF A
SURVEY BASED ON EXISTING DEEDS OF RECORD. MADE
UNDER MY DIRECTION IN NOVEMBER, 2007.
M. Ernie Blankenship
M. ERNIE BLANKENSHIP, P.S. 8206

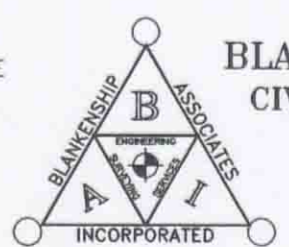

BLANKENSHIP & ASSOCIATES, INC.
CIVIL ENGINEERS ~ LAND SURVEYORS
115 WEST MAIN STREET
WILMINGTON, OHIO 45177
TELEPHONE: (937) 382-0704
FACSIMILE: (937) 382-0704