

AUTHORIZING ANNEXATION OF CERTAIN TERRITORY INTO THE CITY PURSUANT TO OHIO REVISED CODE §§709.922 AND 709.192

WHEREAS, A. Dale Adkins, E. Lynne Adkins and David L. Adkins, ("Owner") is the owner of the real estate parcel ("Real Estate") described in Exhibit A hereto; and

WHEREAS, said Real Estate is contiguous to the corporation limits of the City; and

WHEREAS, annexation of the Real Estate is in the best interests of the citizens of the City of Wilmington and will facilitate the responsible economic development of said Real Estate,

WHEREAS, the Annexation Agreement (attached hereto and incorporated by reference as "Exhibit E") to be attached to the Owner's Petition for Annexation furthers the general health and welfare of the citizens of the City of Wilmington and is necessary under Ohio Revised Code 709.022 and 709.192 for the Owner to file an expedited annexation petition thereunder;

NOW THEREFORE, BE IT ORDAINED BY THE COUNCIL OF THE CITY OF WILMINGTON, STATE OF OHIO:

SECTION 1. That the City will enter into the said Annexation Agreement by and between the Board of Township Trustees of Union Township, Clinton County, Ohio, and the Owner, and that the Mayor is authorized to execute the same;

SECTION 2. Annexation of the Real Estate is hereby authorized, contingent upon the approval of the Owner's Petition for Annexation of the Real Estate by the Clinton County Commissioners;

SECTION 3. The Director of Law is hereby appointed to prosecute the proceedings necessary to effect annexation of the Real Estate.

Passed this 6th day of October, 2005.

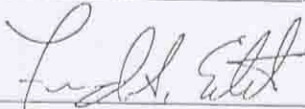

President of Council

ATTEST:



Clerk of Council

Approved by me this 6th day of October, 2005.

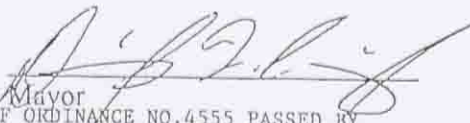

Mayor

EXHIBIT 1



PETITION BY OWNER OF REAL ESTATE
FOR ANNEXATION OF CERTAIN TERRITORY
TO THE CITY OF WILMINGTON
Ohio Revised Code 709.022

To the Board of County Commissioners of Clinton County, State of Ohio:

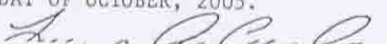
- (1) The undersigned, being the agent for the owner of a certain territory consisting of 2.350 acres, more or less, located in MS No. 2690, Union Township, Clinton County, Ohio, hereby petitions for the annexation of the said 2.350 acres of territory to the City of Wilmington, Clinton County, Ohio.
- (2) The territory proposed for annexation is adjacent to and contiguous with the City of Wilmington. The Board of Commissioners is requested to follow the expedited Type 1 annexation procedures pursuant to Ohio Revised Code 709.022.
- (3) An accurate legal description of the boundaries of the territory proposed for annexation is attached and incorporated herein as Exhibit "A."
- (4) An accurate map or plat of the territory proposed for annexation is attached and incorporated herein as Exhibit "B."
- (5) Karen Buckley has been appointed agent for the petitioner and as such, has full power to: amend, increase or decrease the area; to do any and all things essential thereto; and to take any action necessary for obtaining the granting of this petition, without further expressed consent of the petitioners.
- (6) A list of all owners, tracts, lots, and parcels in the territory proposed for annexation, which has been simultaneously filed with the clerk of the board, is attached and incorporated herein as Exhibit "C."
- (7) A list of all persons owning property adjoining the territory proposed for annexation, which has been simultaneously filed with the clerk of the board, is attached and incorporated herein as Exhibit "D."
- (8) A certified copy of the Annexation Agreement entered into by Union Township, the City of Wilmington, and A. Dale Adkins, E. Lynne Adkins and David L. Adkins is attached as Exhibit "E."

- (9) WHOEVER SIGNS THIS PETITION EXPRESSLY WAIVES THEIR RIGHT TO APPEAL ANY ACTION ON THE PETITION TAKEN BY THE BOARD OF COUNTY COMMISSIONERS. THERE ALSO IS NO APPEAL FROM THE BOARD'S DECISION IN THIS MATTER IN LAW OR IN EQUITY.

AUTHORIZED SIGNATURE OF 100% OF THE OWNERS WITHIN THE TERRITORY TO BE ANNEXED:

<u>9-9-05</u> Date	 A. Dale Adkins
<u>9-9-05</u> Date	 E. Lynne Adkins
<u>9-9-05</u> Date	 David L. Adkins

Respectfully submitted,

Karen Buckley, Agent for Petitioners
Buckley, Miller & Wright
145 North South Street
Wilmington, Ohio 45177

EXHIBIT A

Situated in Union Township, Clinton County, Ohio, VMS No. 2690, and being part of a 536.23 acre tract as conveyed by deed to Janet M. Williams Trustee as recorded in Volume 349, Page 119 of the Clinton County Official Records and being more particularly described as follows: Commencing for reference in the southerly margin of Rombach Avenue at an iron pin set marking the northwesterly corner of John C. & Nancy A. Williams' 1.000 acre tract (OR 125, Page 501) as surveyed and recorded in Volume 24, Plat No. 36 of the Clinton County Engineers Record of Land Division; thence with the line of said 1.000 acre tract S. 16° 25' 07" E. 190.42' to a ½" iron pin found at the southeasterly corner of A. Dale Adkins, E. Lynne Adkins Trustees and David L. Adkins' remaining part of a 1.38 acre tract (OR 492, Page 602), also being a corner to the Corporation of the City of Wilmington and being the True Point of Beginning for this tract herein described; thence continuing with the Corporation line of the City of Wilmington, the line of said Williams 1.000 acre tract and being the line of Wilmington Auto Group Realty LLC's 1.009 acre tract and 2.987 acre tract (OR 421, Page 915) S. 16° 25' 07" E. 409.59' to a ½" iron pin found; thence by new division line through the lands of Williams Trustee S. 74° 09' 15" W. 249.99' to an iron pin set in the line of the National Bank & Trust Company's 292.015 acre tract (OR 180, Page 818); thence with the line of said 292.015 acre tract N. 16° 24' 50" W. 409.59' to a 5/8" iron pin found at the corner of said Adkins et al's remaining part of a 1.38 acre tract; thence with the line of said 1.38 acre tract N. 74° 09' 12" E. 249.95' to the True Point of Beginning **containing 2.350 acres of land, more or less**, subject to all legal highways, easements, conditions and restrictions of record.

This description is based upon a field survey conducted under the direction of R. Douglas Sutton, Ohio Professional Surveyor No. 7124 by CLINCO & SUTTON SURVEYORS in July, 2005.

Note: The above described 2.350 acre tract shall be conveyed to Adkins et al (adjoining land owner) and shall not create an independent building site.

(AkinsParcel2 KB 2005-3)

CLINTON COUNTY ENGINEERS
 RECORD OF LAND DIVISION
 VOLUME 35 PLAT NO. 12
 DATE 7-8-05
 SCALE 1" = 50'
 DEED REFERENCE
 WILLING SEE BELOW PAGE
 TOWNSHIP UNION & CITY OF WILMINGTON
 MILITARY SURVEY NO. 2890

SURVEY PLAT OF PART OF THE LANDS OF
 JANET M. WILLIAMS TRUSTEE & ALL OF THE
 REMAINING LANDS OF
 A. DALE AKINS, E. LYNNE ADKINS, TRUSTEES &
 DAVID L. ADKINS
 SITUATED IN VMS NO. 2690
 CITY OF WILMINGTON & UNION TOWNSHIP
 CLINTON COUNTY
 OHIO



SOURCE DEEDS
 A. DALE ADKINS, E. LYNNE ADKINS TRUSTEES &
 DAVID L. ADKINS
 REM. PART 1.38 AC.
 O.R. 482, PAGE 602
 JANET M. WILLIAMS TRUSTEE
 REM. PART 3.3623 AC.
 OFFICIAL RECORD 318, PAGE 119

NATIONAL BANK & TRUST COMPANY TRUSTEE
 292.015 ACRES
 S.R. 20, PLAT NO. 83
 OFFICIAL RECORD 106, PAGE 818

NOTE: THE 2.350 ACRE TRACT SHALL BE CONVEYED FROM JANET M. WILLIAMS TRUSTEE TO THE ACQUIRING OWNER (ADKINS ETAL) AND SHALL NOT CREATE AN INDEPENDENT BUILDING SITE. ADKINS ETAL SHALL CONVEY THEIR REMAINING PART OF A 1.38 ACRE TRACT AND THE 2.350 ACRE TRACT TO CREATE ONE PARCEL CONTAINING 3.738 ACRES OF LAND. OF WHICH 2.350 ACRES ARE IN UNION TOWNSHIP AND 1.378 ACRES ARE IN THE CITY OF WILMINGTON.

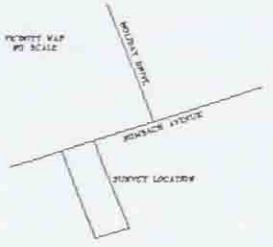

- MONUMENT LEGEND -
- Iron Pin (1/2) size per plan
 - 5/8" OD Iron Pin (1/2) with yellow plastic cap stamped "CLINCO & SUTTON"
 - Iron Pipe (1/2) OD size per plan
 - Stone (6")
 - Rebarbed Spike (1/2)
 - Rebarbed Spike (1/4)
 - Red Wood (1/2)
 - Concrete Monument (1/2)
 - Concrete Monument (1/4)
 - Post (1/2) size per plan
 - PE on 1/2" Iron (1/2)

NOTE: Bearings are based on GCS NAD 83 State Plane Coordinates (Ohio South Zone). Distances are ground distances. Measurements taken at sea level in good condition unless otherwise labeled. Deeds & Survey Records are noted as they are source data for this survey.



R. Douglas Sutton
 R. DOUGLAS SUTTON P.E.
 OHIO PROFESSIONAL SURVEYOR #7124

Clinco & Sutton
 SURVEYORS
 61 SOUTH MULBERRY ST
 WILMINGTON, OH 45377
 JOB NO. 2005-03721
 DRWG NO. 05721
 DATE: JULY 2005

EXHIBIT B

Exhibit E

ANNEXATION AGREEMENT

This ANNEXATION AGREEMENT (the "Agreement") is entered into by and between the City of Wilmington (the "City"), the Board of Trustees of Union Township, Clinton County, Ohio (the "Township"), and property owner, A. Dale Adkins, E. Lynne Adkins and David L. Adkins, (the "Adkins") in order to document their agreement with respect to a proposed annexation of property to the City.

RECITALS

- A. Whereas, the Adkins, the owners of certain real property more fully described on the attached "Exhibit A" (the "Property") and shown on the drawing attached as "Exhibit B," have expressed an intent to petition to have the Property annexed to the City pursuant to Ohio Revised Code Section 709.022; and
- B. Whereas, annexation into the City and responsible economic development of the Property will benefit the citizens of the Township and the citizens of the City; and
- C. Whereas, this Agreement is authorized by and the parties intend that it be in conformity with Ohio Revised Code Section 709.192; and
- D. Whereas, entry into this Agreement by the City has been authorized by City of Wilmington Resolution No. 4555, passed on the 6th day of October, 2005, effective thirty (30) days thereafter; and
- E. Whereas, entry into this Agreement by the Township has been authorized by Union Township Resolution No. 9 21 2005 2, passed on the 21st day of September, 2005;

AGREEMENT

NOW, THEREFORE, in consideration of the mutual promises, obligations and undertakings contained herein, the receipt and sufficiency of which is hereby acknowledged, the parties agree as follows:

- 1. City Services to Annexed Property. From and after the effective date of annexation, the Property shall be excluded from the Township and the City shall provide such public services to the Property as are provided to other property located within the City. Under no circumstances shall the City be required to make improvements to the Property so as to provide services (e.g. sewer lines or equipment, water lines, etc.).
- 2. Payments by the City to the Township in Lieu of Taxes; Inside Millage. On January 31, 2006, and each such date thereafter for a period of ten (10) years (up to and including for the tax year ending December 31, 2015), the City shall make a payment to the Township in lieu of the real property taxes within the ten (10) mill limitation which the Township would have received in the prior year had the Property not been annexed into the City. Such payment shall be equal to the assessed valuation of the Property in the prior tax year, multiplied by 1.2, which factor equals the inside millage tax rate in effect for the Property as of January, 2004. Changes in the valuation of the property over the term of the Agreement shall be reflected in corresponding changes in the payments to the Township.

3. Miscellaneous Provisions. The following are also an integral part of this Agreement:
- A. Further Assurances. Each party agrees to cooperate fully with the other and to execute any additional instruments documents or agreements reasonably requested by the other party in order to carry out and fulfill all of the intents and purposes of this Agreement.
 - B. Entire Agreement/Amendments. This Agreement shall be construed to include all of the Exhibits referenced in and attached to this Agreement. This Agreement constitutes the entire agreement of the parties and supersedes all prior discussions, negotiations, proposals, and agreements between the parties (whether written or oral) and it may not be amended or modified except by a written amendment executed by all of the parties.
 - C. Agreement Severable. If any provision of this Agreement is ultimately determined by a court of competent jurisdiction to be invalid or unenforceable, said provision shall be null and void, but the remaining provisions of this Agreement shall remain in effect.
 - D. Time of the Essence. The parties acknowledge that time is of the essence and therefore the parties agree to exert their respective best efforts to cause all of the actions contemplated by this Agreement to be effectuated as soon as possible.
 - E. Counterparts. This Agreement may be executed in two or more counterparts, each of which shall be deemed an original, and all of which together shall constitute one and the same instrument.
 - F. No Third Party Beneficiaries. Nothing in this Agreement, expressed or implied, is intended to confer any rights or remedies upon any person, other than the parties hereto, and, subject to any restrictions on assignments herein.
 - G. No Waiver. The waiver or failure to enforce any provisions of this Agreement shall not operate as a waiver of any future breach of any such provision or any other provision hereof. Any forbearance or delay by a party in exercising any right, power or remedy under this Agreement shall not be deemed a waiver thereof, and any single or partial exercise of any right, power or remedy shall not preclude the further exercise thereof of any other available remedy.
 - H. Effect of Agreement. This Agreement shall inure to the benefit of and bind the heirs, executors, administrators, assignees, and successors of the respective parties.

IN WITNESS WHEREOF, the parties by and/or through their duly authorized representatives, have executed this Agreement with the intention that it shall be effective as of the effective date of the latest governmental resolution referenced in the Recitals hereto.

Signed:

The City of Wilmington, Ohio

By:

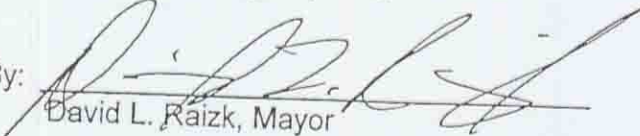
David L. Raizk, Mayor

IN WITNESS WHEREOF, the parties by and/or through their duly authorized representatives, have executed this Agreement with the intention that it shall be effective as of the effective date of the latest governmental resolution referenced in the Recitals hereto.

Signed:

The City of Wilmington, Ohio

By:

David L. Raizk, Mayor

Board of Trustees of Union Township,
Clinton County, Ohio

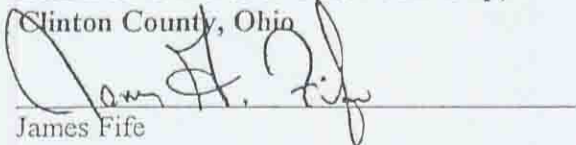

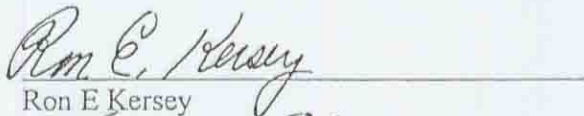
James Fife

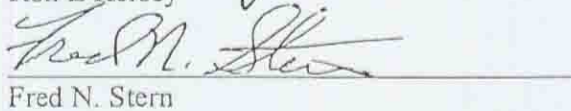

Ron E Kersey

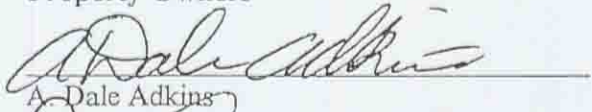
Fred N. Stern

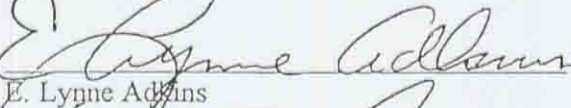
Property Owners

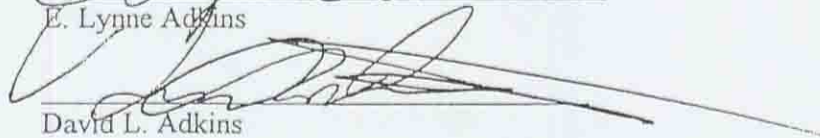

A. Dale Adkins

E. Lynne Adkins

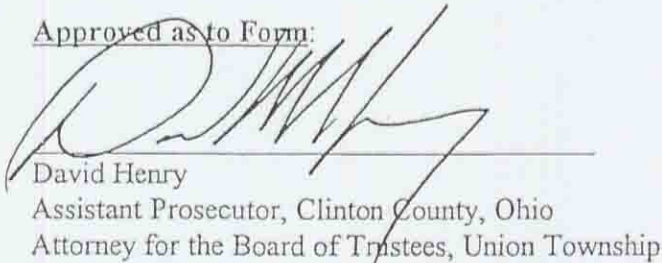

David L. Adkins

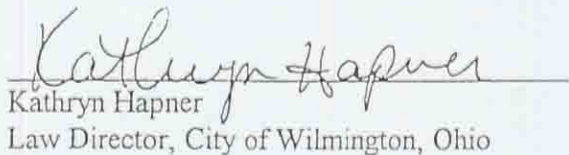
Approved as to Form:

David Henry
Assistant Prosecutor, Clinton County, Ohio
Attorney for the Board of Trustees, Union Township

Kathryn Hapner
Law Director, City of Wilmington, Ohio

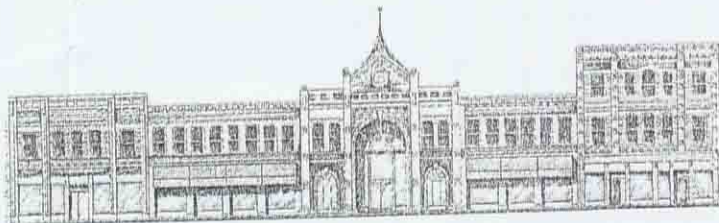
The City of Wilmington, Ohio



69 North South Street, Wilmington, Ohio 45177
Telephone: 937-382-5458 Fax: 937-382-0931
Email: mayor@ci.wilmington.oh.us

290-018788-9 to 290-018788-9

Mayor

David L. Raizk
(937) 382-5458

Director of Law

Kathryn Hapner
(937) 383-2101

City Auditor

David Hollingsworth
(937) 382-6604

City Treasurer

Geoffrey A. Phillips
(937) 382-6515

President of Council

Fred S. Ertel
(937) 382-5458

Members of Council

David C. Hockaday
Scott Kirchner
Mark W. McKay
Sandra Mongold
Cindy Peterson
Mike Wallace
Donald E. Wells

Clerk of Council

Laura A. Curliss

Director of Public Service

Lawrence D. Reinsmith
(937) 382-6509

Director of Public Safety

C. Nick Babb
(937) 382-6509

January 31, 2006

Hon. J. Kenneth Blackwell
Secretary of State
30 E. Broad St., 14th Floor
Columbus, OH 43266-0418

Attention: Fille Aldon

Please find that we have enclosed one (1) annexation for the City of
Wilmington, Ohio.

- A. Resolution No. 1928 dated January 5, 2006
2.350 acres of land
Annexation Petition by A. Dale Adkins, E. Lynne Adkins and David L.
Adkins

- This packet contains:
1. Ordinance No. 4555 dated October 6, 2005, of Wilmington City Council Authorizing Annexation of Certain Territory and map including legal description
 2. Copy of Resolution #05-1165 dated October 24, 2005, Bd. of County Commissioners
 3. Certified copy of Wilmington City Council's Resolution 1928 dated January 5, 2006.

We have attached our check in the amount of \$5. If you should have any further questions,
please contact me by calling 937-382-5458.

Sincerely,

Laura Curliss
Executive Assistant

LC\pb
enclosures

RECEIVED

REC 5/1/06
LWELC
12:30 P

CLINTON COUNTY AUDITOR

A RESOLUTION ACCEPTING THE PETITION FOR THE ANNEXATION OF CERTAIN TERRITORY INTO THE CITY PURSUANT TO O.R.C. §§709.022 &709.04

WHEREAS, a Petition for the Annexation of 2.350 acres to the City of Wilmington, owned by A. Dale Adkins, E. Lynne Adkins and David L. Adkins (attached hereto and incorporation herein by reference as (Exhibit 1) was presented to the Clinton County Board of Commissioners (the "Commissioners") and accepted by them on October 24,2005, by their Resolution #05-1163; and

WHEREAS, sixty (60) days have elapsed since the approval of said petition by the Commissioners; and

WHEREAS, said petition is now laid before Council for its acceptance;

NOW, THEREFORE, BE IT RESOLVED BY THE COUNCIL OF THE CIT OF WILMINGTON, STATE OF OHIO:

- Section 1. That the Petition for Annexation is hereby accepted by the City;
- Section 2. That the Annexation for the subject property shall be in full force and effect at the earliest date allowed by law;
- Section 3. That the Mayor's office is directed to file copies of this Resolution with the Clinton County Board of Elections, the Clinton County Auditor, the Ohio Secretary of State, and the Clinton County Tax Map Office.

Passed this 5th day of January, 2006.



President of Council

ATTEST:

This is a true and certified copy of Ordinance No. 1928 passed the 5th day of January, 2006, by Wilmington City Council.



Clerk of Council



Laura Curliiss
Clerk of Council

Approved by me this 5th day of Januayr, 2006.



Mayor

BOARD OF COUNTY COMMISSIONERS
CLINTON COUNTY, OHIO

October 24, 2005

changed parcel # 7/10/06 MW

With no prior discussion on this date, the following action was taken:

IN THE MATTER
APPROVE ANNEXATION
CITY OF WILMINGTON

RESOLUTION #05-1163
BY: Riley and Myers

Mr. Riley moved the adoption of the following Resolution:

BE IT RESOLVED, By this Board of County Commissioners to hereby approve the Expedited Type 1 Annexation for the City of Wilmington containing 2.350 acres. Karen Buckley is agent for the petitioner. The petition is on file in the Commissioners' office.

Ms. Myers seconded the Resolution and roll call resulted as follows:

Mr. Curry: YEA

Mr. Riley: YEA

Ms. Myers: YEA

RESOLUTION #05-1163

ADOPTED

as of October 24, 2005

With no prior discussion on this date, the following action was taken:

IN THE MATTER
AMENDMENT TO APPROPRIATION

RESOLUTION #05-1164
BY: Riley and Myers

Mr. Riley moved the adoption of the following Resolution:

WHEREAS, It has been brought to the attention of the Board of County Commissioners that there is a need for an amendment to appropriation in the following department:

HEALTH INSURANCE DEPOSITORY FUND

Decrease: U61-2A, Dental Insurance/Claims	\$ 149,479.70
Decrease: U61-1A, Dental Insurance/Premiums	\$ 17,000.00
Decrease: U61-7, Contract Services	\$ 10,000.00
Increase: U61-2, Health Insurance Claims	\$ 176,479.70

Ms. Myers seconded the Resolution and roll call resulted as follows:

Mr. Curry: YEA

Mr. Riley: YEA

Ms. Myers: YEA

RESOLUTION #05-1164

ADOPTED

as of October 24, 2005

With no prior discussion on this date, the following action was taken:

IN THE MATTER
ADDITIONAL APPROPRIATION

RESOLUTION #05-1165
BY: Riley and Myers

Mr. Riley moved the adoption of the following Resolution:

WHEREAS, It has been brought to the attention of the Board of County Commissioners that there is a need for an additional appropriation in the following department:

HEALTH INSURANCE DEPOSITORY FUND

Into: U61-2, Claims
\$ 23,787.88

Ms. Myers seconded the Resolution and roll call resulted as follows:

Mr. Curry: YEA

Mr. Riley: YEA

Ms. Myers: YEA

RESOLUTION #05-1165

ADOPTED

as of October 24, 2005

RECEIVED
OCT 23 2005
CLINTON COUNTY AUDITOR

Parcel : 270-018788-9
 Tax dis : 270 UNION TWP-WILMINGTON CSD
 School : 1404 WILMINGTON CITY SD
 Perm id : 019-020-01
 Bk/p id :
 Own Nm1 : ADKINS A DALE & E LYNNE &
 Own Nm2 : DALE L
 Own Ad1 : 911 MITCHELL RD
 Own Ad2 : WILMINGTON OH 45177

Adjusts : AGR
 Bnk/Forcl :
 Contract :
 Data/Code :
 Escrow No :
 Mail Acct :
 Mail Nm1 : ADKINS A DALE &
 Mail Nm2 : E LYNNE
 Mail Ad1 : 911 MITCHELL RD
 Mail Ad2 : WILMINGTON OH 45177

Suspend Code :
 Pen Rem Appl :

Sort By : ADKINS A DALE & E LYNNE &

Class : 111 Ex: Rate Cd: 2

New Const: 6 Division:
 Cert Delq: Remarks: Notes:

Land : 9960 3490
 Impr : 0 0
 Total : 9960 3490

Legal 1: 2005 SPLIT F/270-010438-9
 Legal 2: RECOUP 2006 DUP
 Legal 3: *Annexed for 06 Dup*
 Legal 4:
 Loc Adr: SR 22 3
 Maint Date : 05/15/06 A 01/17/06 T
 (L)ist (C)hng (N)ew (D)el (U)ndel (Y)ear <NEXT,PREV> D:Act C:Chg F:Act

Action, Parcel:

Old Parcel

*Change this parcel
 to 270-018788-9*

Annexed for 06 Dup

RECEIVED
 JUN 2 2006
 By *MW*

Parcel : 270-018788-9
 Tax dis : 270 UNION TWP-WILMINGTON CSD
 School : 1404 WILMINGTON CITY SD
 Perm id : 019-020-01
 Bk/p id :
 Own Nm1 : ADKINS A DALE & E LYNNE &
 Own Nm2 : DALE L
 Own Ad1 : 911 MITCHELL RD
 Own Ad2 : WILMINGTON OH 45177

Adjusts : AGR
 Bnk/Forcl :
 Contract :
 Data/Code :
 Escrow No :
 Mail Acct :
 Mail Nm1 : ADKINS A DALE &
 Mail Nm2 : E LYNNE
 Mail Ad1 : 911 MITCHELL RD
 Mail Ad2 : WILMINGTON OH 45177

Suspend Code:
 Pen Rem Appl:

Sort By : ADKINS A DALE & E LYNNE &

Acres : 2.350
 Lot# :

Sales Dt : 7/20/2005 Id: 12742
 # Parcels: 1 Type :
 Amount : 117,500
 Source : Valid: N
 Convey # : 753 Ex #:

Surv. Vol/Pg 35/123
 Neigh Cd :

Agdist Appl: Year: WaterShed:
 (NOTE: Hit NEXT SCREEN KEY to change Loc Adr)

(L)ist (C)hng (N)ew (D)el (U)ndel (Y)ear <NEXT, PREV>

D:Act C:Chg F:Act

Action, Parcel:

Parcel : 290-018788-9
Tax dis : 290 CITY OF WILMINGTON
School : 1404 WILMINGTON CITY SD
Perm id :
Bk/p id :
Own Nm1 : ADKINS A DALE & E LYNNE &
Own Nm2 : DALE L
Own Ad1 : 911 MITCHELL RD
Own Ad2 : WILMINGTON OH 45177

PARCEL MAINTENANCE

IAA YEAR : 2006

V 1.00

Adjusts :
Bnk/Forcl :
Contract :
Data/Code :
Escrow No :
Mail Acct :
Mail Nm1 :
Mail Nm2 :
Mail Ad1 :
Mail Ad2 :
Suspend Code :
Pen Rem Appl :

Sort By : ADKINS A DALE & E LYNNE &

Class : 111 Ex: Rate Cd:

Land : 0 0
Impr : 0 0
Total : 0 0

Cauv : 0 0
Front Ft: 0.00 0

New Const: 6 Division:
Cert Delq: Remarks:

Legal 1: ANNEXED FOR 06 DUP
Legal 2:
Legal 3:
Legal 4:

Loc Adr: SR 22 3
Maint Date : 06/02/06 A

(L)ist (C)hnge (N)ew (D)el (U)ndel (Y)ear <NEXT, PREV> T
D: ___ C:New F:Act

Action, Parcel:

New Parcel

PARCEL MAINTENANCE

TAX YEAR : 2006

V 1.00

Parcel : 290-018788-9
 Tax dis : 290 CITY OF WILMINGTON
 School : 1404 WILMINGTON CITY SD
 Perm id :
 Bk/p id :
 Own Nm1 : ADKINS A DALE & E LYNNE &
 Own Nm2 : DALE L
 Own Ad1 : 911 MITCHELL RD
 Own Ad2 : WILMINGTON OH 45177

Adjusts :
 Bnk/Forcl :
 Contract :
 Data/Code :
 Escrow No :
 Mail Acct :
 Mail Nm1 :
 Mail Nm2 :
 Mail Ad1 :
 Mail Ad2 :
 Suspend Code :
 Pen Rem Appl :

Sort By : ADKINS A DALE & E LYNNE &
 Acres : 2.350
 Lot# :

Sales Dt : / / Id:
 # Parcels : Type :
 Amount : 0
 Source : Valid:
 Convey # : Ex #:

Surv. Vol/Pg 0035/0123
 Neigh Cd : 27000
 Agdist Appl: Year:

WaterShed:

(NOTE: Hit NEXT SCREEN KEY to change Loc Adr)

(L)ist (C)hnge (N)ew (D)el (U)ndel (Y)ear <NEXT,PREV>

D:___ C:New F:Act

Action, Parcel:

Ordinance
(Adkins)

4555