

CLINTON COUNTY ENGINEERS
 RECORD OF LAND DIVISION
 VOLUME 14 PLAT NO. 153
 DATE 10-27-76
 SCALE 1"=200'

DEED REFERENCE
 DEED BOOK _____ PAGE _____
 TOWNSHIP UNION - WILMINGTON
 MILITARY SURVEY NO. 1057

I HEREBY CERTIFY THIS TO BE A CORRECT PLAT OF
 A SURVEY MADE UNDER MY DIRECTION IN OCTOBER,
 1976

REGISTERED SURVEYOR NO 4957

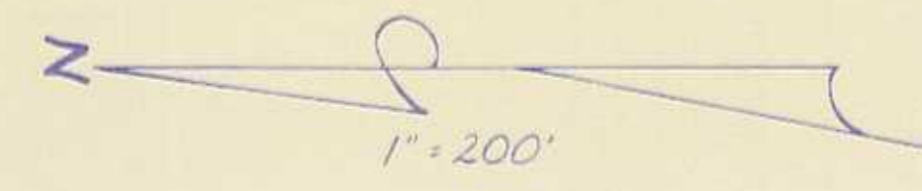

JOSEPH H.
 NADMI T SHAW



WILMINGTON BOARD
 OF EDUCATION
 (HIGH SCHOOL)

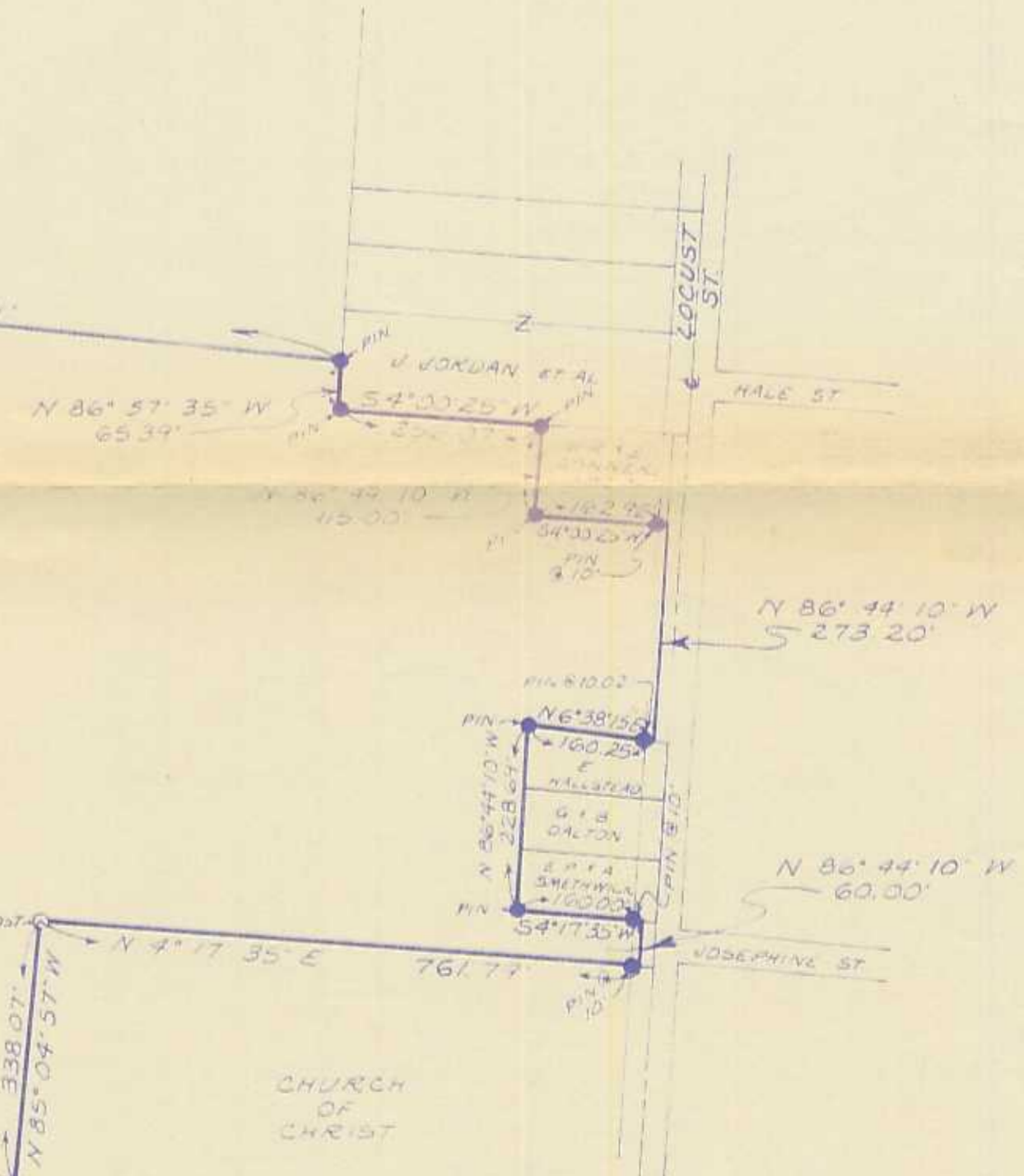

125.256 ACRES

SURVEY PLAT OF
NELLE PRESTON ESTATE
 MILITARY SURVEY No. 1057
 CITY OF WILMINGTON
 CLINTON COUNTY, OHIO

CLINCO
 ENGINEERS - SURVEYORS

62 1/2 E SUGARTREE ST. WILMINGTON, OHIO

SCALE 1" = 200'	DRAWN BY CLE	CHECKED BY RDR
DATE OCTOBER 27, 1976	DEWG C-3547	

BARBARA B HAZARD

BARBARA B HAZARD

